

Sentencing Practices in Tennessee

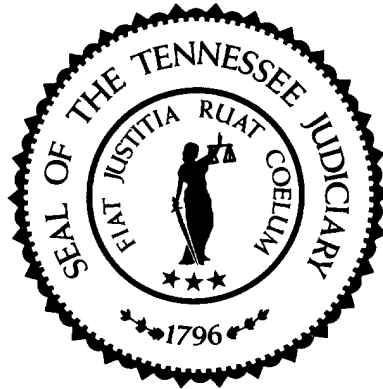

Administrative Office of the Courts

Information for Cases Sentenced Between
July 1, 2002 and June 30, 2010

Data Extraction: September 2010
Prepared: October 2010

Sentencing Practices in Tennessee Contents

Percent of Cases Pre and Post 2005 Reform Act	1
Sentence Type Information	
Class A	1
Class B	1
Class C	2
Class D	2
Class E	2
Average Incarceration Lengths in Months	
Class A	3
Rape of Child	4
Second Degree Murder	5
Especially Aggravated Kidnapping	6
Class B	7
Schedule II Cocaine	8
Aggravated Robbery	9
Aggravated Sexual Battery	10
Class C	11
Aggravated Burglary	12
Aggravated Assault	13
Schedule II Cocaine < ½ Gram	14
Schedule II Drugs: Max \$100,000 Fine	15
Class D	16
Theft: \$1,000 to \$10,000	17
Burglary Other Than Habitation	18
Identity Theft	19
Obtain Drugs by Fraud	20
Class E	21
Forgery: Up to \$1,000	22
Burglary: Auto	23
Theft: \$500 to \$1,000	24
Schedule VI Drugs: Not < ½ Ounce	25
Habitual Traffic Offender	26
Failure to Appear (Felony)	27
Average Probation Lengths in Months	
Class B	28
Class C	29
Class D	30
Class E	31
Average Split Sentence Lengths in Months	
Class B	32
Class C	33
Class D	34
Class E	35

Percent of Cases with Offense Dates Pre and Post Reform Act

Fiscal Year	05-06		06-07		07-08		08-09		09-10	
	Pre Act	Post Act	Pre Act	Post Act	Pre Act	Post Act	Pre Act	Post Act	Pre Act	Post Act
A	92.8%	7.2%	58.4%	41.6%	32.0%	68.0%	25.8%	74.2%	9.5%	90.5%
B	77.4%	22.6%	29.1%	70.9%	11.9%	88.1%	6.3%	93.7%	2.9%	97.1%
C	69.3%	30.7%	23.7%	76.3%	7.9%	92.1%	3.4%	96.6%	1.5%	98.5%
D	67.7%	32.3%	23.1%	76.9%	7.8%	92.2%	2.6%	97.4%	1.7%	98.3%
E	65.6%	34.4%	19.5%	80.5%	7.6%	92.4%	3.2%	96.8%	1.4%	98.6%
Total	68.4%	31.6%	22.9%	77.1%	8.4%	91.6%	3.8%	96.2%	1.8%	98.2%

Sentence Type Information

Percent of Sentence Type - Felony Class A - All Offenders

Fiscal Year	Incarceration	Probation	Split Sentence	N
	Percent	Percent	Percent	
02-03	99.4%	0.6%	0.0%	533
03-04	100.0%	0.0%	0.0%	523
04-05	100.0%	0.0%	0.0%	560
05-06	99.8%	0.2%	0.0%	479
06-07	99.6%	0.4%	0.0%	516
07-08	99.6%	0.2%	0.2%	453
08-09	99.7%	0.3%	0.0%	705
09-10	99.7%	0.0%	0.3%	672

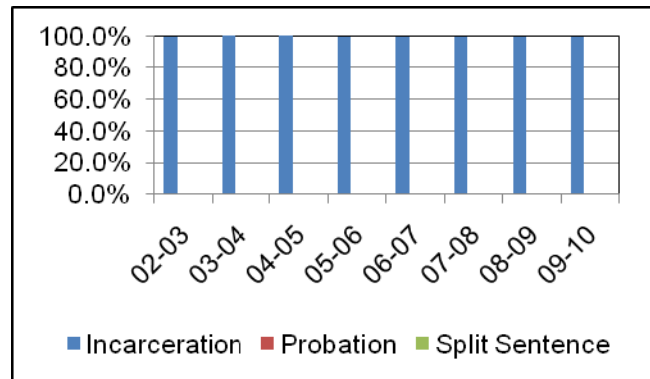

Incarceration includes life without parole and death sentences, probation includes sentences to community corrections.

Percent of Sentence Type - Felony Class B - All Offenders

Fiscal Year	Incarceration	Probation	Split Sentence	N
	Percent	Percent	Percent	
02-03	80.3%	11.2%	8.5%	2,756
03-04	77.6%	12.7%	9.7%	2,903
04-05	76.9%	13.3%	9.8%	3,072
05-06	69.7%	16.8%	13.4%	3,289
06-07	67.6%	17.9%	14.5%	4,073
07-08	65.0%	19.4%	15.6%	3,877
08-09	66.7%	20.1%	13.2%	3,740
09-10	62.7%	22.7%	14.6%	3,670

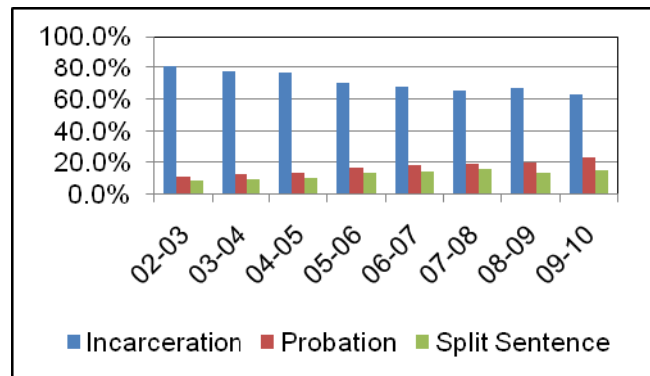

Percent of Sentence Type - Felony Class C - All Offenders

Fiscal Year	Incarceration	Probation	Split Sentence	N
	Percent	Percent	Percent	
02-03	66.3%	22.4%	11.4%	8,378
03-04	67.6%	21.5%	10.8%	9,556
04-05	64.2%	23.3%	12.5%	9,042
05-06	64.0%	23.4%	12.5%	9,502
06-07	60.4%	26.0%	13.5%	10,204
07-08	57.5%	27.9%	14.5%	10,059
08-09	53.1%	30.2%	16.7%	9,662
09-10	48.3%	33.6%	18.1%	9,997

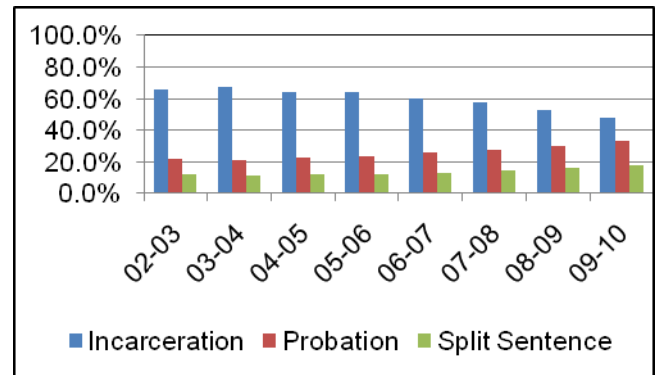

Percent of Sentence Type - Felony Class D - All Offenders

Fiscal Year	Incarceration	Probation	Split Sentence	N
	Percent	Percent	Percent	
02-03	62.8%	27.5%	9.7%	8,328
03-04	60.3%	28.5%	11.3%	8,817
04-05	58.9%	30.4%	10.7%	9,072
05-06	58.8%	29.5%	11.7%	9,196
06-07	53.6%	32.3%	14.1%	10,093
07-08	50.1%	34.1%	15.7%	10,529
08-09	44.7%	37.6%	17.7%	10,649
09-10	38.7%	44.2%	17.1%	11,544

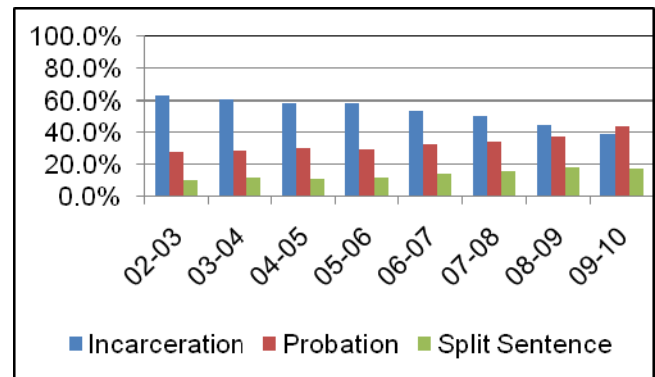

Percent of Sentence Type - Felony Class E - All Offenders

Fiscal Year	Incarceration	Probation	Split Sentence	N
	Percent	Percent	Percent	
02-03	63.5%	26.6%	9.9%	14,981
03-04	63.6%	26.4%	9.9%	14,756
04-05	60.5%	29.5%	10.0%	15,245
05-06	57.3%	30.0%	12.7%	15,669
06-07	56.1%	29.9%	13.9%	16,299
07-08	53.8%	32.1%	14.1%	15,572
08-09	48.1%	35.1%	16.8%	15,230
09-10	42.8%	41.9%	15.4%	14,090

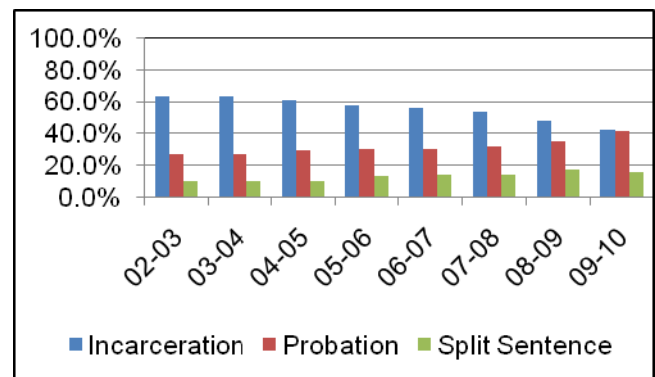

Average Incarceration Lengths in Months by Felony Class And Offense

Average Incarceration Length - Class A - All Offenders

Fiscal Year	Mean	Median	Standard Deviation	N
02-03	245.8	240.0	78.3	530
03-04	265.1	240.0	98.9	523
04-05	249.3	240.0	80.1	560
05-06	241.1	240.0	76.8	478
06-07	244.3	240.0	88.0	514
07-08	235.4	216.0	73.7	451
08-09	255.4	240.0	86.6	703
09-10	258.0	240.0	87.6	670

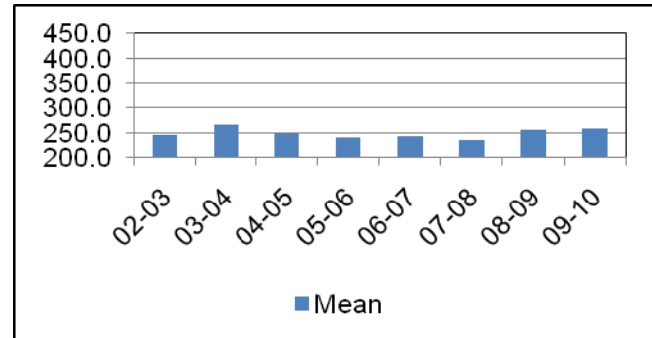

Average Incarceration Length - Class A - Standard Offenders

Fiscal Year	Mean	Median	Standard Deviation	N
02-03	230.7	240.0	47.5	479
03-04	237.4	240.0	44.2	445
04-05	237.9	240.0	43.3	485
05-06	232.9	240.0	45.1	414
06-07	226.6	240.0	47.0	423
07-08	228.0	216.0	45.1	395
08-09	235.1	240.0	43.4	595
09-10	238.7	240.0	50.1	547

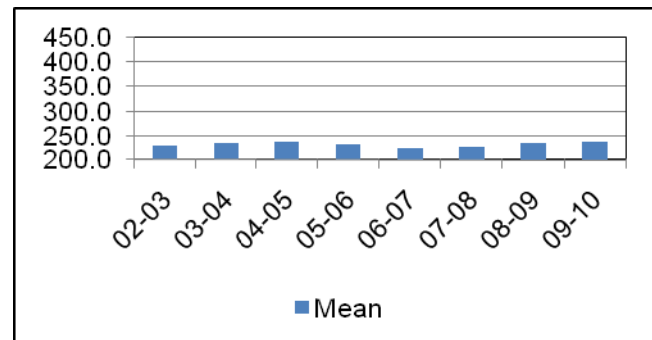

Average Incarceration Length - Class A - Multiple Offenders

Fiscal Year	Mean	Median	Standard Deviation	N
02-03	441.8	480.0	53.0	35
03-04	433.4	432.0	49.4	52
04-05	396.7	360.0	55.2	35
05-06	391.7	384.0	71.2	25
06-07	393.1	420.0	79.8	49
07-08	409.2	408.0	62.4	20
08-09	429.4	480.0	58.2	68
09-10	390.2	384.0	66.9	73

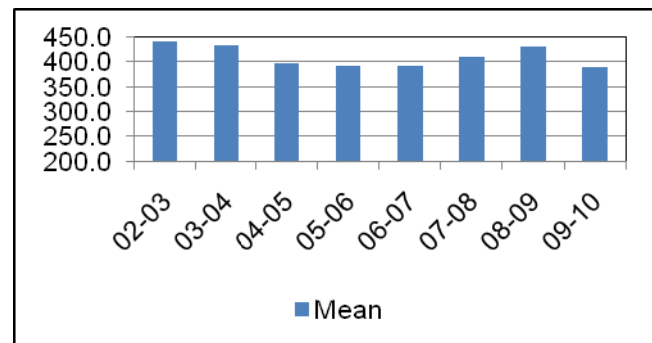

Average Incarceration Length - Rape of a Child - All Offenders

Fiscal Year	Mean	Median	Standard Deviation	N
02-03	232.5	240.0	46.9	151
03-04	224.5	240.0	60.8	114
04-05	225.1	240.0	40.7	155
05-06	236.5	240.0	44.5	152
06-07	218.8	180.0	52.4	141
07-08	226.7	216.0	44.2	121
08-09	243.5	240.0	44.6	203
09-10	268.3	300.0	50.7	132

The table for multiple offenders was not included due to low occurrence frequencies.

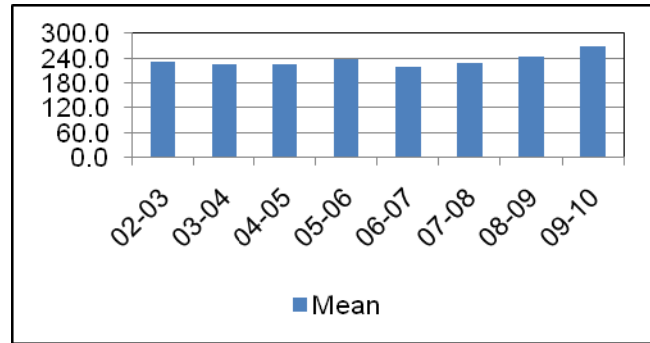

Average Incarceration Length - Rape of a Child - Standard Offenders

Fiscal Year	Mean	Median	Standard Deviation	N
02-03	231.0	240.0	43.7	150
03-04	227.8	240.0	42.1	107
04-05	228.7	240.0	37.8	148
05-06	238.5	240.0	43.3	148
06-07	218.1	180.0	50.4	134
07-08	226.7	216.0	44.2	121
08-09	239.9	240.0	36.2	199
09-10	263.9	300.0	47.6	126

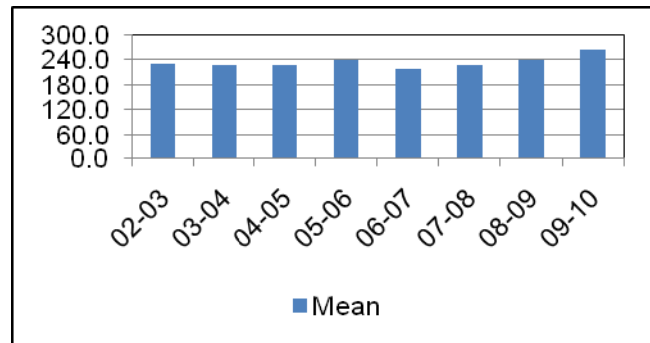

Average Incarceration Length - Second Degree Murder - All Offenders

Fiscal Year	Mean	Median	Standard Deviation	N
02-03	284.4	276.0	88.8	103
03-04	273.6	240.0	90.6	115
04-05	280.0	264.0	96.5	94
05-06	266.1	252.0	79.9	95
06-07	286.5	264.0	95.3	92
07-08	256.4	240.0	78.4	84
08-09	271.6	240.0	95.4	117
09-10	286.5	264.0	99.8	128

The table for multiple offenders was not included due to low occurrence frequencies.

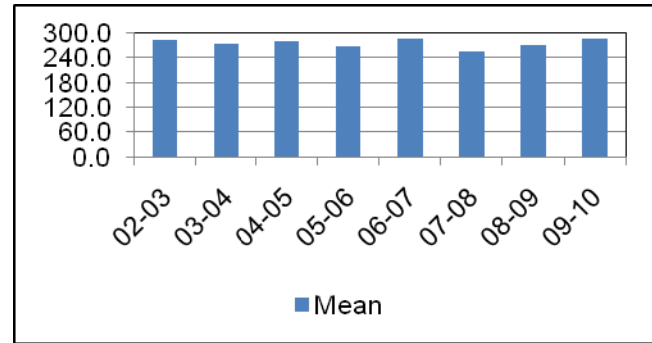

Average Incarceration Length - Second Degree Murder - Standard Offenders

Fiscal Year	Mean	Median	Standard Deviation	N
02-03	252.8	240.0	42.7	84
03-04	243.5	240.0	42.1	89
04-05	250.7	240.0	42.3	73
05-06	242.6	240.0	45.1	77
06-07	243.6	240.0	44.3	70
07-08	238.3	240.0	50.0	71
08-09	230.9	240.0	41.8	90
09-10	246.6	240.0	44.5	89

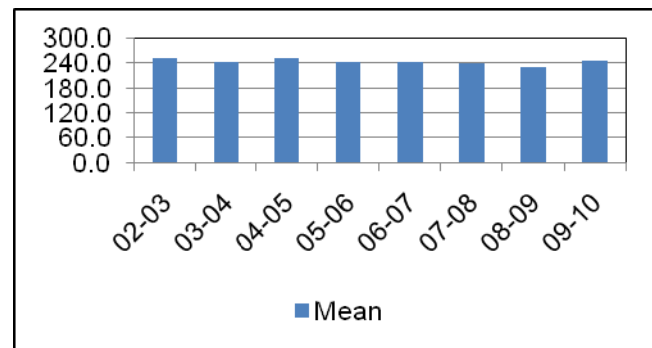

Average Incarceration Length - Especially Aggravated Kidnapping - All Offenders

Fiscal Year	Mean	Median	Standard Deviation	N
02-03	274.5	240.0	117.3	67
03-04	315.5	264.0	116.4	102
04-05	267.3	252.0	55.1	44
05-06	249.7	240.0	82.5	21
06-07	284.0	252.0	130.6	39
07-08	225.9	222.0	73.6	28
08-09	264.5	246.0	104.6	80
09-10	242.7	240.0	75.6	56

The table for multiple offenders was not included due to low occurrence frequencies.

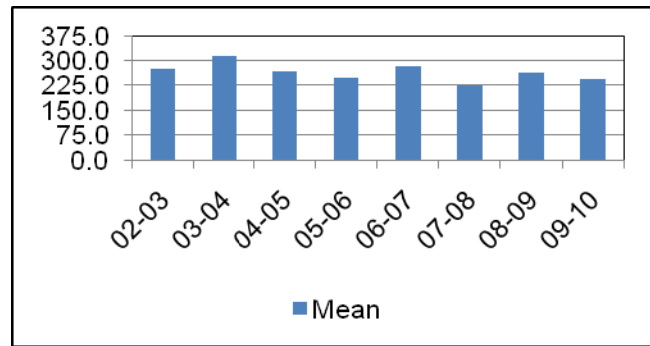

Average Incarceration Length - Especially Aggravated Kidnapping - Standard Offenders

Fiscal Year	Mean	Median	Standard Deviation	N
02-03	229.2	204.0	53.3	54
03-04	251.4	240.0	33.9	74
04-05	254.7	240.0	35.4	35
05-06	216.7	204.0	41.9	17
06-07	246.6	240.0	39.4	29
07-08	231.8	240.0	47.6	22
08-09	240.4	240.0	54.0	58
09-10	236.8	240.0	45.6	45

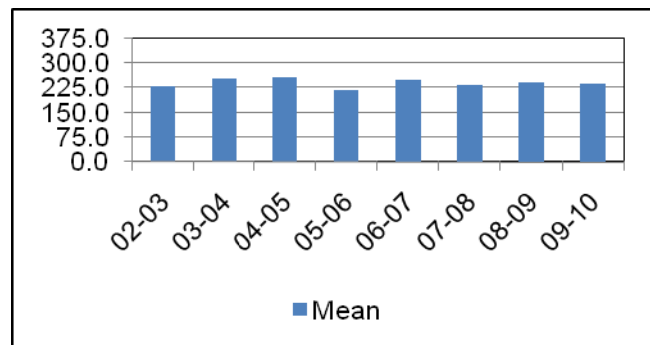

Average Incarceration Length - Felony Class B - All Offenders

Fiscal Year	Mean	Median	Standard Deviation	N
02-03	116.7	96.0	34.7	2,212
03-04	114.9	96.0	35.7	2,251
04-05	114.8	96.0	39.4	2,359
05-06	114.9	96.0	35.1	2,293
06-07	114.0	96.0	33.0	2,755
07-08	115.3	96.0	36.6	2,518
08-09	116.1	96.0	35.4	2,492
09-10	121.4	108.0	44.3	2,300

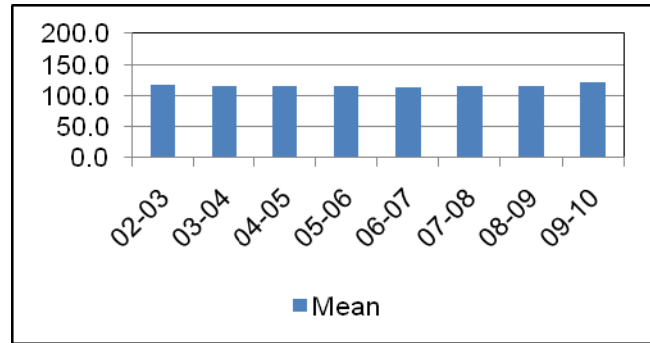

Average Incarceration Length - Felony Class B - Standard Offenders

Fiscal Year	Mean	Median	Standard Deviation	N
02-03	110.0	96.0	18.3	1,903
03-04	108.2	96.0	18.2	1,928
04-05	107.4	96.0	18.5	1,979
05-06	108.8	96.0	18.1	1,896
06-07	108.3	96.0	17.4	2,319
07-08	108.7	96.0	17.6	2,087
08-09	109.8	96.0	18.4	2,071
09-10	110.8	96.0	20.5	1,787

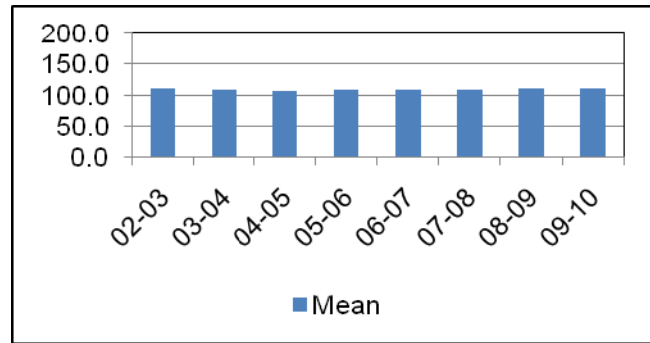

Average Incarceration Length - Felony Class B - Multiple Offenders

Fiscal Year	Mean	Median	Standard Deviation	N
02-03	178.4	168.0	39.4	176
03-04	183.2	180.0	38.0	179
04-05	177.3	180.0	36.1	162
05-06	178.1	180.0	39.3	191
06-07	176.4	180.0	34.7	215
07-08	171.9	168.0	34.8	206
08-09	170.5	168.0	35.5	208
09-10	181.3	180.0	37.2	268

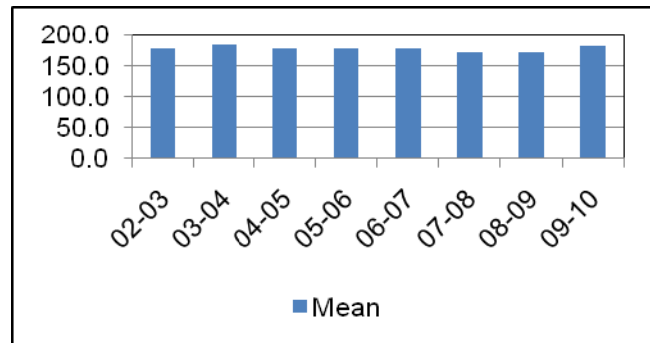

Average Incarceration Length - Schedule II Cocaine - All Offenders

Fiscal Year	Mean	Median	Standard Deviation	N
02-03	108.2	96.0	20.3	663
03-04	110.0	96.0	30.3	783
04-05	107.7	96.0	31.5	618
05-06	112.1	96.0	33.3	674
06-07	110.1	96.0	27.3	840
07-08	117.6	96.0	42.6	750
08-09	117.3	96.0	36.4	566
09-10	126.8	108.0	49.8	414

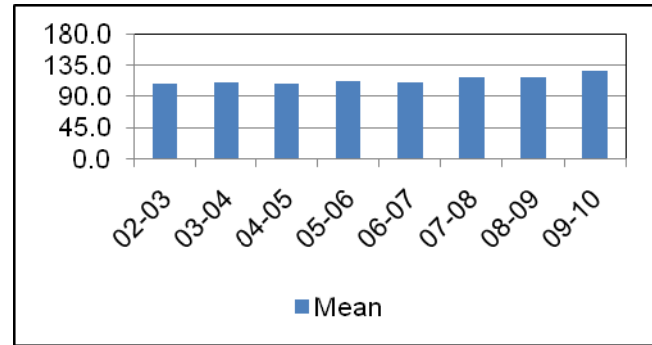

Average Incarceration Length - Schedule II Cocaine - Standard Offenders

Fiscal Year	Mean	Median	Standard Deviation	N
02-03	104.7	96.0	15.3	613
03-04	103.8	96.0	16.0	719
04-05	101.1	96.0	13.6	565
05-06	104.8	96.0	16.3	608
06-07	105.4	96.0	15.5	763
07-08	105.9	96.0	16.1	642
08-09	105.4	96.0	15.8	462
09-10	109.7	96.0	24.0	323

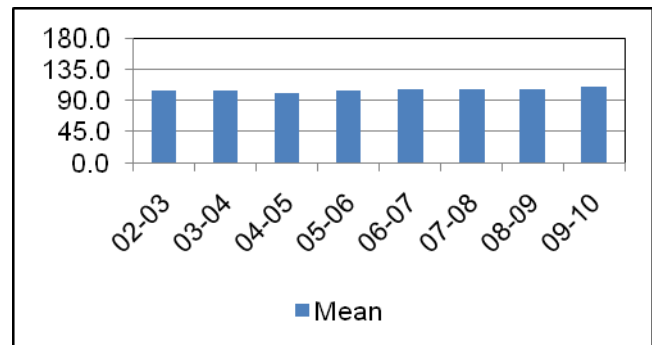

Average Incarceration Length - Schedule II Cocaine - Multiple Offenders

Fiscal Year	Mean	Median	Standard Deviation	N
02-03	155.0	144.0	20.5	47
03-04	169.9	168.0	36.6	57
04-05	162.7	144.0	34.6	45
05-06	165.2	168.0	24.9	52
06-07	155.4	144.0	32.5	62
07-08	165.9	156.0	35.2	80
08-09	159.0	144.0	28.8	91
09-10	170.0	162.0	37.2	77

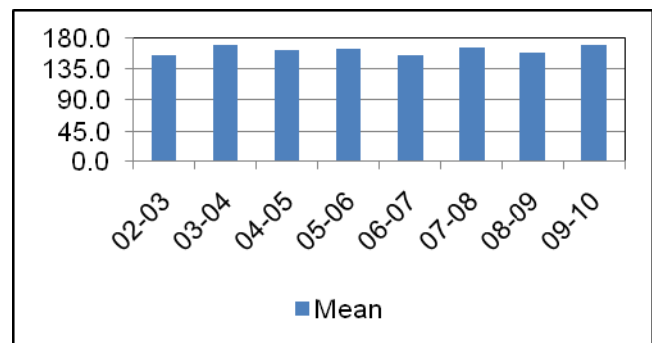

Average Incarceration Length - Aggravated Robbery - All Offenders

Fiscal Year	Mean	Median	Standard Deviation	N
02-03	119.7	96.0	43.0	846
03-04	117.5	96.0	40.8	751
04-05	115.8	96.0	40.2	956
05-06	118.3	96.0	43.6	794
06-07	113.9	96.0	33.4	1,029
07-08	110.4	96.0	35.0	808
08-09	112.3	96.0	34.6	903
09-10	112.7	96.0	36.9	895

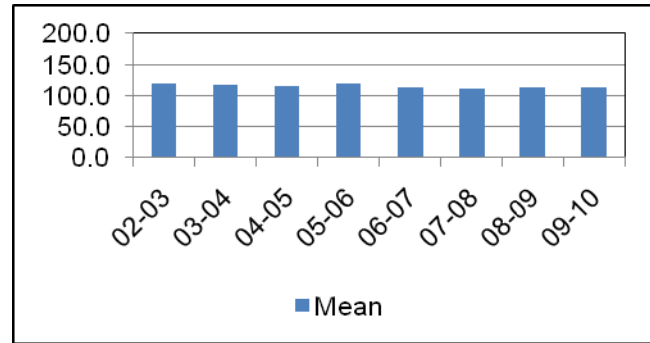

Average Incarceration Length - Aggravated Robbery - Standard Offenders

Fiscal Year	Mean	Median	Standard Deviation	N
02-03	109.4	96.0	17.3	649
03-04	110.7	96.0	19.6	574
04-05	109.5	96.0	18.5	716
05-06	111.1	96.0	19.9	522
06-07	109.5	96.0	16.4	760
07-08	108.3	96.0	17.1	612
08-09	109.0	96.0	17.4	684
09-10	108.3	96.0	20.7	642

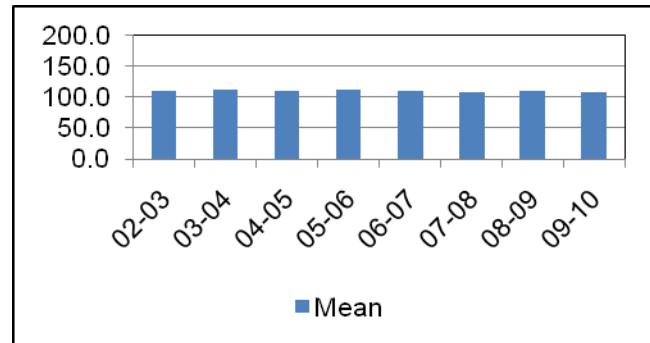

Average Incarceration Length - Aggravated Robbery - Multiple Offenders

Fiscal Year	Mean	Median	Standard Deviation	N
02-03	185.3	180.0	39.6	88
03-04	187.4	180.0	36.2	71
04-05	182.6	180.0	32.6	78
05-06	183.3	180.0	43.2	96
06-07	187.7	180.0	30.0	93
07-08	178.5	180.0	36.0	39
08-09	178.3	180.0	38.5	56
09-10	180.9	180.0	38.4	73

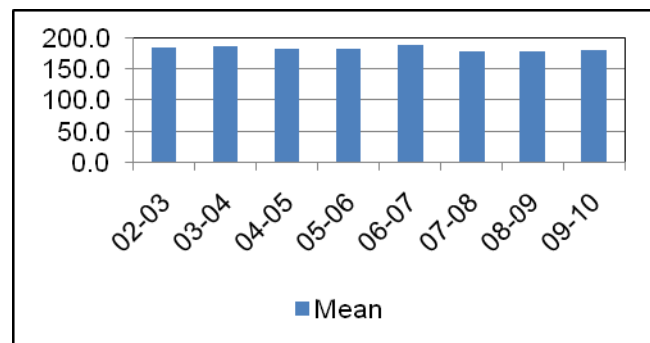

Average Incarceration Length - Aggravated Sexual Battery - All Offenders

Fiscal Year	Mean	Median	Standard Deviation	N
02-03	117.4	120.0	28.9	165
03-04	114.4	108.0	23.9	167
04-05	128.2	96.0	58.1	243
05-06	117.7	120.0	24.1	192
06-07	116.6	108.0	30.7	119
07-08	114.3	108.0	22.5	167
08-09	116.3	96.0	29.9	190
09-10	128.2	120.0	31.0	179

The table for multiple offenders was not included due to low occurrence frequencies.

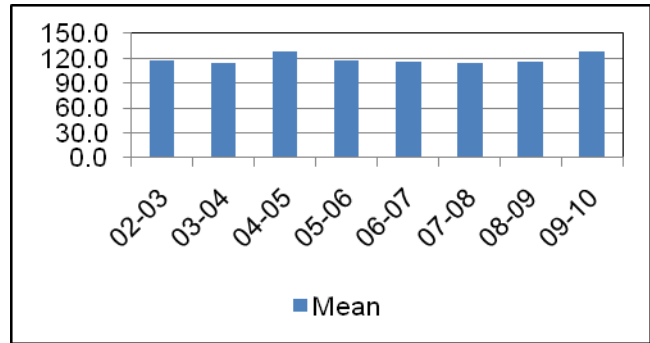

Average Incarceration Length - Aggravated Sexual Battery - Standard Offenders

Fiscal Year	Mean	Median	Standard Deviation	N
02-03	114.6	120.0	19.0	158
03-04	113.4	108.0	20.8	153
04-05	109.7	96.0	18.2	212
05-06	114.4	120.0	18.4	181
06-07	112.5	108.0	18.1	114
07-08	111.7	108.0	18.6	157
08-09	109.0	96.0	17.9	170
09-10	118.2	120.0	18.6	150

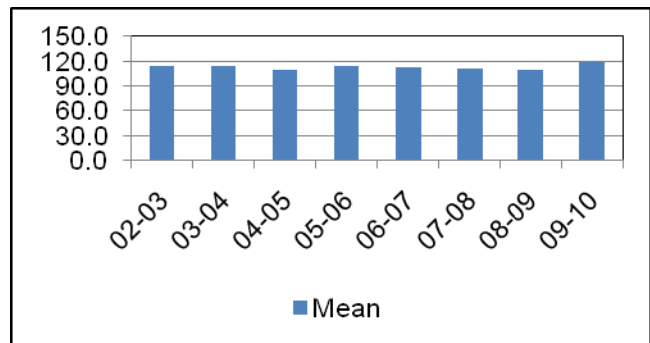

Average Incarceration Length - Class C - All Offenders

Fiscal Year	Mean	Median	Standard Deviation	N
02-03	55.5	48.0	23.6	5,551
03-04	55.2	48.0	23.9	6,463
04-05	53.9	48.0	23.9	5,805
05-06	54.0	48.0	23.3	6,086
06-07	55.3	48.0	25.2	6,166
07-08	55.7	48.0	25.0	5,785
08-09	57.3	48.0	25.3	5,125
09-10	60.0	48.0	29.9	4,829

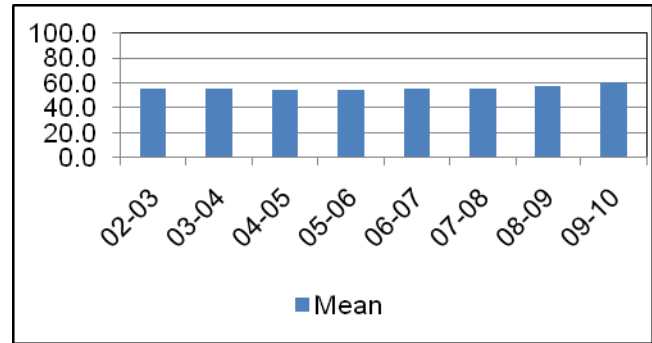

Average Incarceration Length - Class C - Standard Offenders

Fiscal Year	Mean	Median	Standard Deviation	N
02-03	49.5	48.0	14.8	4,872
03-04	48.8	48.0	14.4	5,594
04-05	47.7	48.0	14.1	5,058
05-06	48.1	48.0	14.4	5,265
06-07	48.7	48.0	15.5	5,271
07-08	49.2	48.0	15.4	4,956
08-09	50.0	48.0	15.5	4,254
09-10	49.8	48.0	16.5	3,870

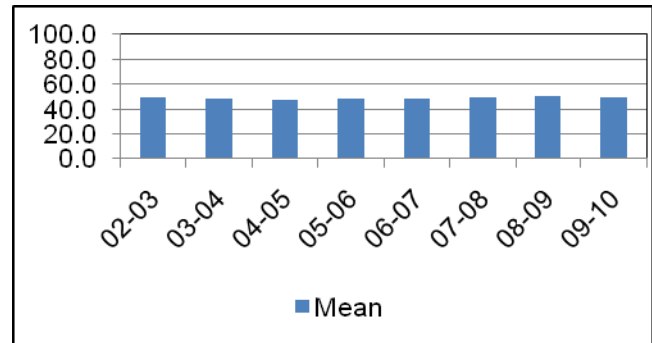

Average Incarceration Length - Class C - Multiple Offenders

Fiscal Year	Mean	Median	Standard Deviation	N
02-03	90.1	96.0	16.9	539
03-04	91.5	96.0	19.4	701
04-05	91.0	96.0	20.1	585
05-06	89.4	84.0	19.6	637
06-07	90.0	84.0	20.4	654
07-08	89.7	96.0	20.1	592
08-09	89.2	93.0	20.5	666
09-10	92.2	96.0	21.6	709

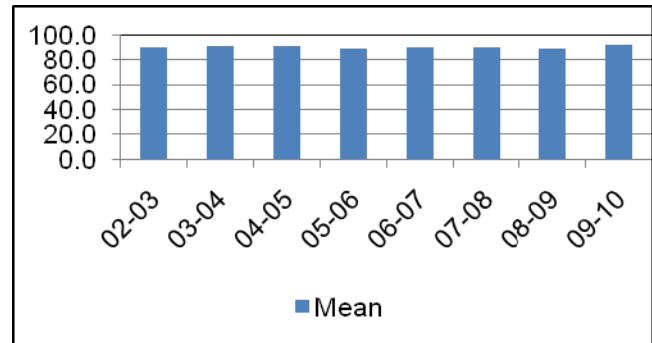

Average Incarceration Length - Aggravated Burglary - All Offenders

Fiscal Year	Mean	Median	Standard Deviation	N
02-03	55.8	48.0	22.3	1,342
03-04	57.2	48.0	26.5	1,614
04-05	54.7	48.0	23.5	1,458
05-06	53.1	48.0	22.8	1,360
06-07	56.9	48.0	27.9	1,429
07-08	57.3	48.0	27.5	1,237
08-09	55.6	48.0	25.3	1,236
09-10	62.1	48.0	32.0	1,306

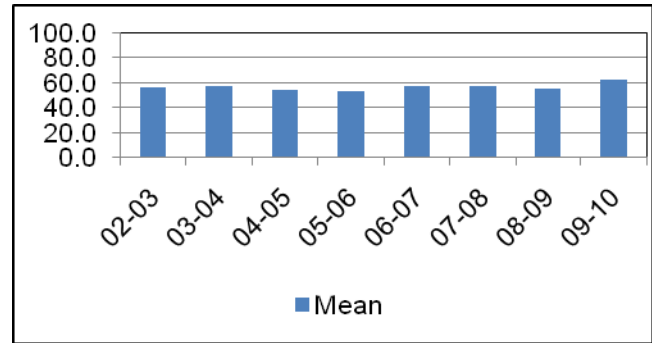

Average Incarceration Length - Aggravated Burglary - Standard Offenders

Fiscal Year	Mean	Median	Standard Deviation	N
02-03	49.4	48.0	13.7	1,153
03-04	47.6	48.0	13.5	1,314
04-05	48.0	48.0	13.7	1,267
05-06	46.7	42.0	12.9	1,165
06-07	47.6	48.0	13.4	1,181
07-08	48.0	48.0	13.9	1,024
08-09	46.8	36.0	13.6	1,000
09-10	48.4	48.0	14.8	985

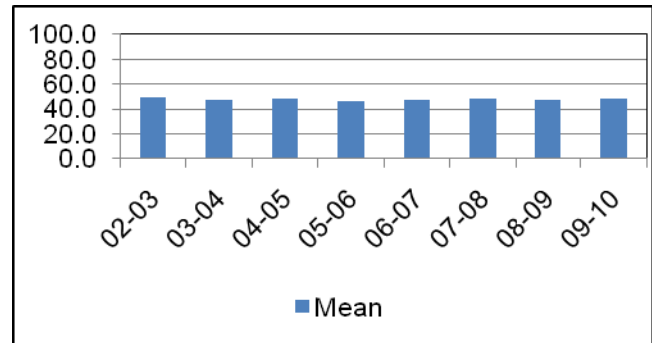

Average Incarceration Length - Aggravated Burglary - Multiple Offenders

Fiscal Year	Mean	Median	Standard Deviation	N
02-03	89.4	96.0	16.4	165
03-04	93.6	96.0	18.5	248
04-05	95.1	96.0	20.0	160
05-06	87.5	84.0	16.4	150
06-07	86.1	72.0	19.2	152
07-08	95.3	96.0	18.2	139
08-09	87.7	84.0	18.2	181
09-10	92.5	96.0	18.4	239

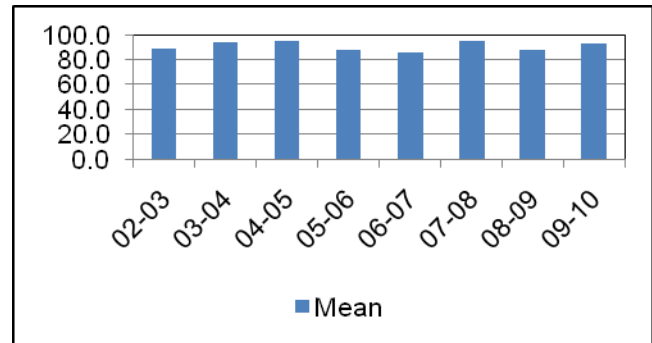

Average Incarceration Length - Aggravated Assault - All Offenders

Fiscal Year	Mean	Median	Standard Deviation	N
02-03	53.2	48.0	23.6	923
03-04	51.8	48.0	20.9	1,039
04-05	51.8	48.0	22.6	901
05-06	52.6	48.0	22.7	960
06-07	53.1	48.0	24.3	995
07-08	54.5	48.0	24.0	950
08-09	55.4	48.0	25.2	886
09-10	58.2	48.0	27.9	724

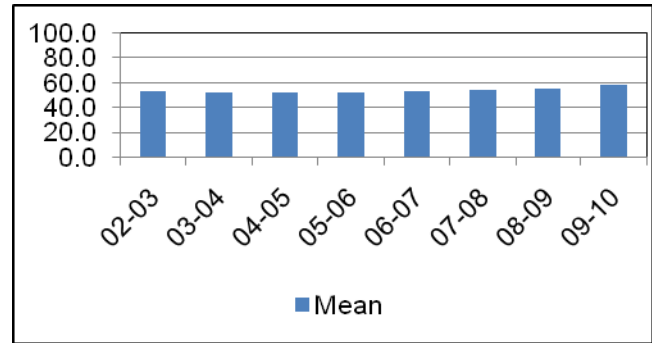

Average Incarceration Length - Aggravated Assault - Standard Offenders

Fiscal Year	Mean	Median	Standard Deviation	N
02-03	47.7	42.0	14.8	823
03-04	47.9	36.0	14.3	938
04-05	46.2	36.0	13.5	790
05-06	46.7	36.0	13.8	833
06-07	46.5	36.0	15.5	835
07-08	48.8	48.0	14.8	834
08-09	48.7	48.0	15.0	742
09-10	49.4	48.0	16.2	594

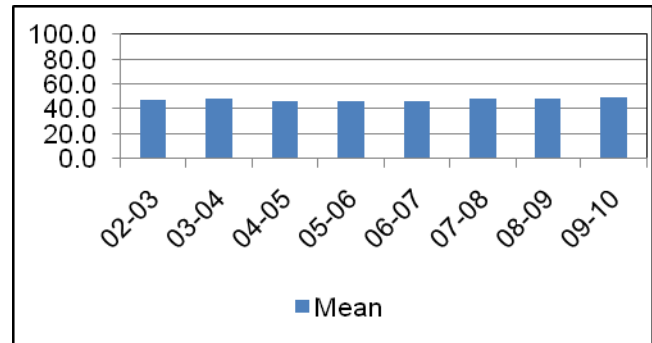

Average Incarceration Length - Aggravated Assault - Multiple Offenders

Fiscal Year	Mean	Median	Standard Deviation	N
02-03	91.3	96.0	17.9	77
03-04	84.1	72.0	20.0	83
04-05	86.4	84.0	18.0	92
05-06	87.7	84.0	18.3	100
06-07	91.4	96.0	19.9	128
07-08	88.0	96.0	19.2	88
08-09	87.2	84.0	22.8	104
09-10	92.7	96.0	22.0	95

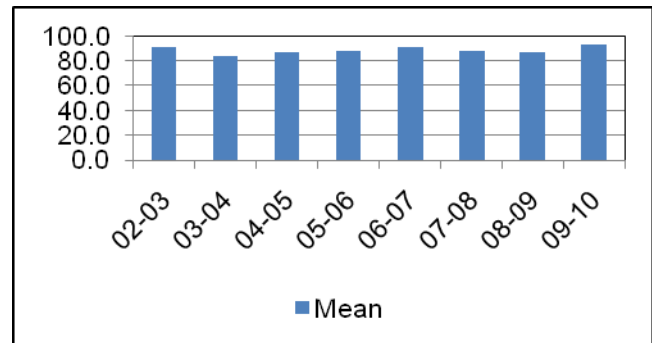

Average Incarceration Length - Schedule II Cocaine < 1/2 Gram - All Offenders

Fiscal Year	Mean	Median	Standard Deviation	N
02-03	52.5	48.0	19.0	969
03-04	51.8	48.0	19.8	1,150
04-05	52.3	48.0	21.0	962
05-06	51.5	48.0	20.3	1,076
06-07	51.8	48.0	21.5	1,138
07-08	54.6	48.0	23.3	1,360
08-09	55.4	48.0	21.0	907
09-10	56.7	48.0	27.2	772

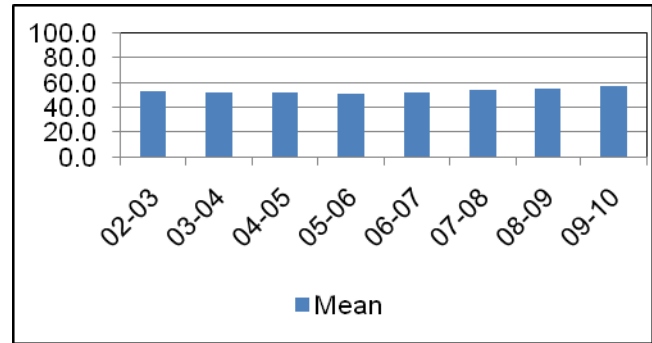

Average Incarceration Length - Schedule II Cocaine < 1/2 Gram - Standard Offenders

Fiscal Year	Mean	Median	Standard Deviation	N
02-03	49.1	48.0	14.0	889
03-04	48.1	48.0	13.9	1,047
04-05	47.8	48.0	13.8	846
05-06	47.7	42.0	14.6	951
06-07	46.8	36.0	13.8	995
07-08	49.0	48.0	15.0	1,158
08-09	49.8	48.0	14.0	770
09-10	47.4	36.0	14.0	613

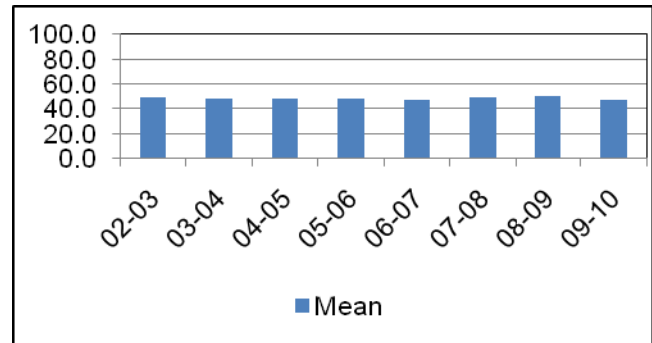

Average Incarceration Length - Schedule II Cocaine < 1/2 Gram - Multiple Offenders

Fiscal Year	Mean	Median	Standard Deviation	N
02-03	88.3	96.0	17.4	73
03-04	86.8	84.0	19.9	85
04-05	82.8	72.0	17.4	88
05-06	88.4	84.0	22.7	96
06-07	86.8	84.0	20.3	114
07-08	87.0	96.0	19.3	147
08-09	85.3	84.0	16.0	119
09-10	89.3	84.0	21.0	128

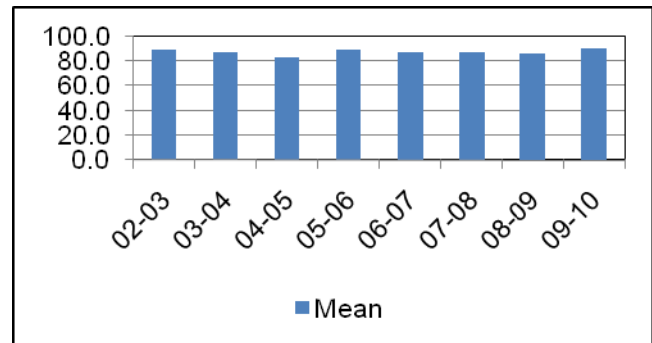

**Average Incarceration Length - Schedule II Drugs:
Max \$100,000 Fine - All Offenders**

Fiscal Year	Mean	Median	Standard Deviation	N
02-03	50.2	48.0	18.5	607
03-04	51.2	48.0	19.2	799
04-05	48.6	48.0	17.5	716
05-06	49.5	48.0	19.3	619
06-07	49.0	36.0	19.0	436
07-08	51.7	48.0	20.0	411
08-09	57.1	48.0	22.9	341
09-10	53.3	48.0	24.9	312

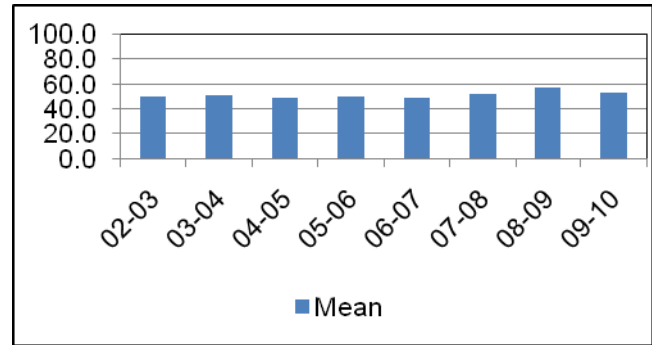

**Average Incarceration Length - Schedule II Drugs:
Max \$100,000 Fine - Standard Offenders**

Fiscal Year	Mean	Median	Standard Deviation	N
02-03	46.9	48.0	12.7	567
03-04	47.0	48.0	13.0	727
04-05	45.7	36.0	12.1	661
05-06	45.6	36.0	12.7	560
06-07	45.5	36.0	13.5	398
07-08	47.9	48.0	14.9	370
08-09	50.2	48.0	14.9	279
09-10	46.3	36.0	13.9	264

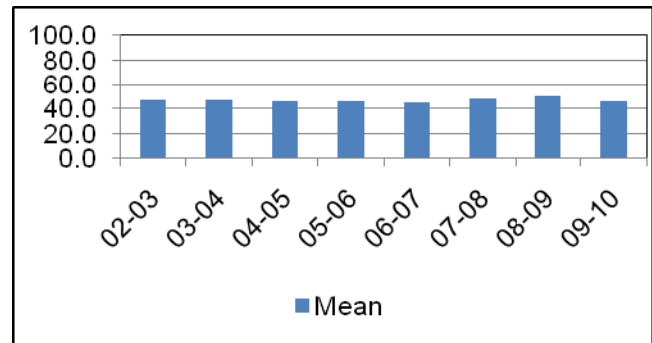

**Average Incarceration Length - Schedule II Drugs:
Max \$100,000 Fine - Multiple Offenders**

Fiscal Year	Mean	Median	Standard Deviation	N
02-03	90.1	84.0	18.2	34
03-04	91.8	96.0	18.4	65
04-05	91.4	96.0	18.3	45
05-06	87.7	72.0	20.4	46
06-07	84.0	72.0	21.3	34
07-08	80.3	73.0	16.1	35
08-09	88.8	84.0	22.4	57
09-10	89.3	96.0	22.3	40

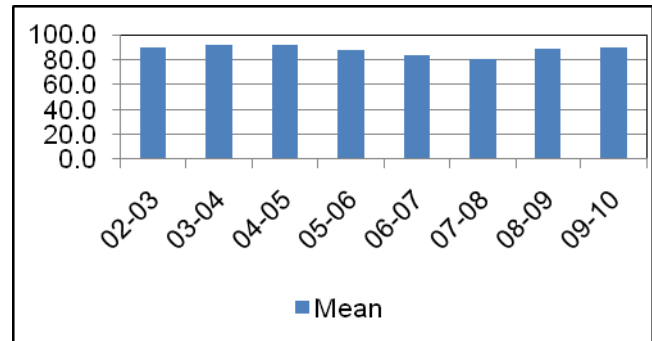

Average Incarceration Length - Class D - All Offenders

Fiscal Year	Mean	Median	Standard Deviation	N
02-03	38.7	36.0	21.8	5,229
03-04	37.8	36.0	20.2	5,313
04-05	36.9	27.0	19.9	5,340
05-06	37.7	36.0	19.8	5,406
06-07	38.7	36.0	22.7	5,410
07-08	37.7	25.0	21.4	5,280
08-09	39.3	36.0	22.6	4,755
09-10	41.6	36.0	25.6	4,471

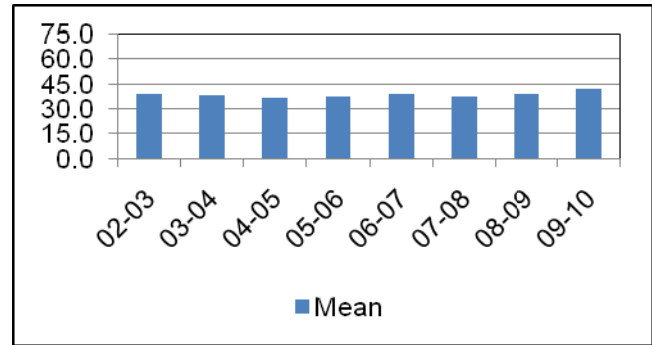

Average Incarceration Length - Class D - Standard Offenders

Fiscal Year	Mean	Median	Standard Deviation	N
02-03	32.2	24.0	10.0	4,480
03-04	32.0	24.0	10.0	4,522
04-05	31.2	24.0	9.6	4,547
05-06	31.8	24.0	9.9	4,604
06-07	31.7	24.0	10.0	4,590
07-08	31.3	24.0	9.8	4,461
08-09	32.1	24.0	10.4	3,938
09-10	31.9	24.0	10.5	3,495

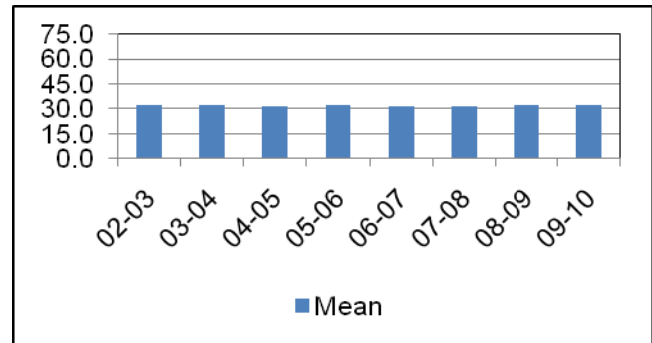

Average Incarceration Length - Class D - Multiple Offenders

Fiscal Year	Mean	Median	Standard Deviation	N
02-03	63.3	60.0	17.3	551
03-04	61.8	60.0	17.8	629
04-05	59.7	48.0	17.1	634
05-06	64.8	60.0	19.6	673
06-07	65.1	60.0	18.0	617
07-08	62.2	60.0	17.9	600
08-09	61.7	60.0	17.9	608
09-10	63.5	60.0	18.5	691

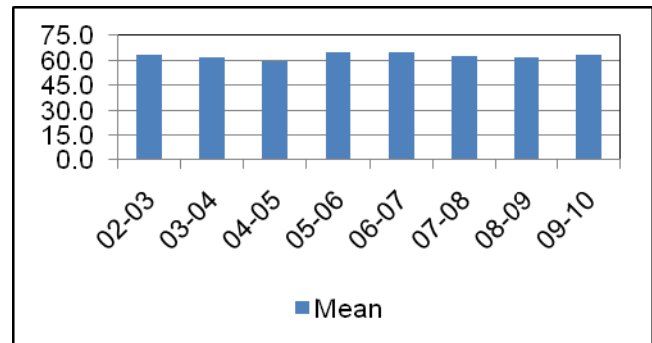

Average Incarceration Length - Theft: \$1,000 to \$10,000 - All Offenders

Fiscal Year	Mean	Median	Standard Deviation	N
02-03	39.5	36.0	22.0	1,888
03-04	37.7	36.0	19.8	1,679
04-05	36.7	36.0	17.6	1,604
05-06	38.0	36.0	20.2	1,797
06-07	38.2	36.0	20.9	1,638
07-08	39.0	36.0	22.1	1,663
08-09	40.2	36.0	24.9	1,497
09-10	45.1	36.0	29.2	1,286

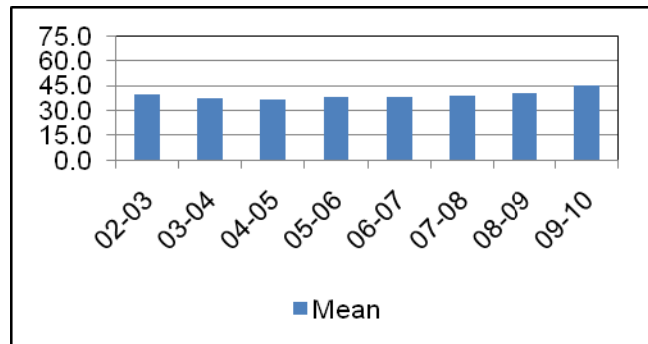

Average Incarceration Length - Theft: \$1,000 to \$10,000 - Standard Offenders

Fiscal Year	Mean	Median	Standard Deviation	N
02-03	32.7	24.0	10.2	1,598
03-04	32.2	24.0	10.0	1,439
04-05	31.9	24.0	9.8	1,389
05-06	32.0	24.0	9.8	1,530
06-07	32.2	24.0	10.1	1,399
07-08	32.1	24.0	10.1	1,376
08-09	31.4	24.0	10.0	1,215
09-10	31.9	24.0	9.7	946

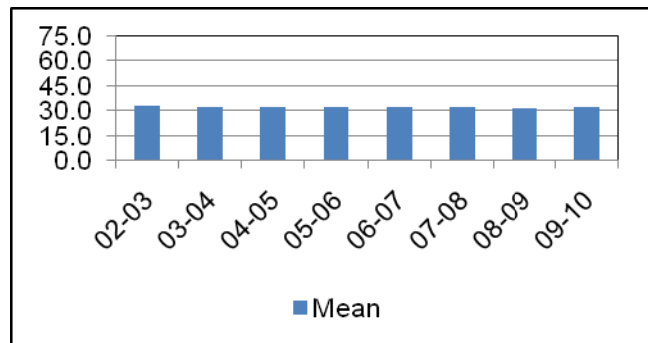

Average Incarceration Length - Theft: \$1,000 to \$10,000 - Multiple Offenders

Fiscal Year	Mean	Median	Standard Deviation	N
02-03	63.6	60.0	18.0	218
03-04	60.8	60.0	17.1	194
04-05	63.0	60.0	18.8	181
05-06	63.5	60.0	18.3	208
06-07	63.2	60.0	19.1	193
07-08	60.7	60.0	16.9	217
08-09	63.2	60.0	19.3	206
09-10	63.9	60.0	17.4	217

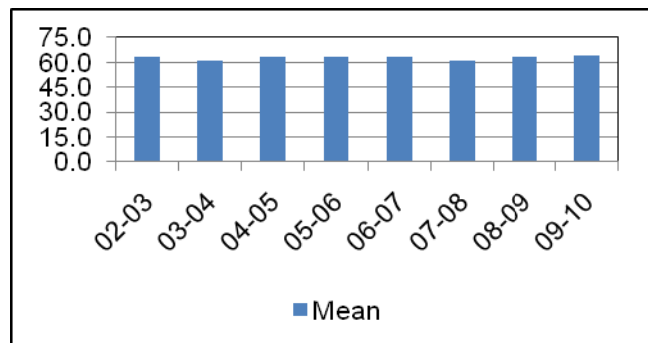

Average Incarceration Length - Burglary Other Than Habitation - All Offenders

Fiscal Year	Mean	Median	Standard Deviation	N
02-03	42.7	36.0	26.3	1,001
03-04	42.3	36.0	24.0	1,279
04-05	39.4	36.0	19.2	1,063
05-06	39.6	36.0	21.0	1,078
06-07	45.1	36.0	28.8	990
07-08	40.3	36.0	25.2	976
08-09	41.5	36.0	24.0	785
09-10	44.5	36.0	26.7	660

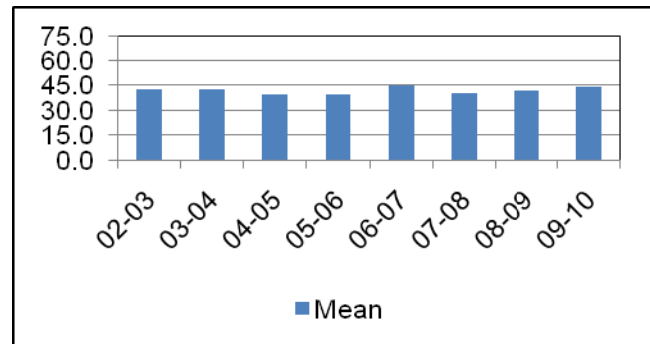

Average Incarceration Length - Burglary Other Than Habitation - Standard Offenders

Fiscal Year	Mean	Median	Standard Deviation	N
02-03	33.7	36.0	10.1	838
03-04	33.2	30.0	10.5	995
04-05	33.4	36.0	9.9	876
05-06	33.2	36.0	10.0	906
06-07	32.8	24.3	10.0	763
07-08	31.9	24.0	9.7	803
08-09	33.5	36.0	10.7	642
09-10	32.6	24.0	11.1	482

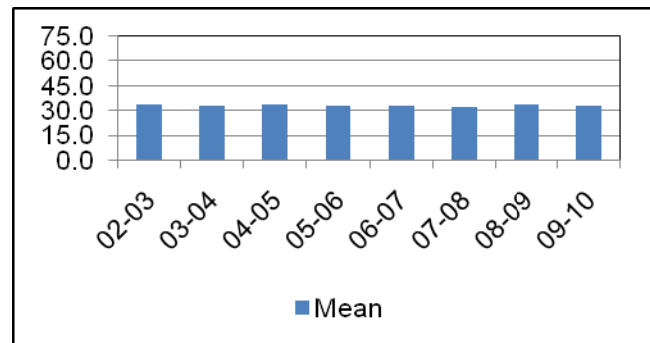

Average Incarceration Length - Burglary Other Than Habitation - Multiple Offenders

Fiscal Year	Mean	Median	Standard Deviation	N
02-03	63.9	60.0	17.8	95
03-04	63.2	60.0	18.0	226
04-05	58.4	48.0	15.4	154
05-06	66.9	60.0	21.0	144
06-07	68.5	72.0	17.8	160
07-08	60.2	48.0	16.5	114
08-09	61.2	60.0	15.8	97
09-10	63.8	60.0	17.6	123

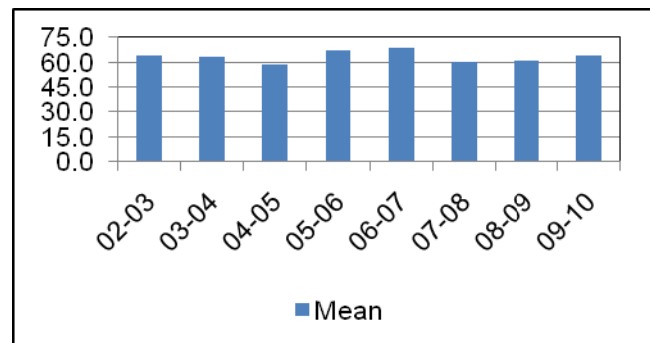

Average Incarceration Length - Identity Theft - All Offenders

Fiscal Year	Mean	Median	Standard Deviation	N
02-03	41.5	36.0	19.5	221
03-04	43.1	36.0	24.6	194
04-05	38.5	24.0	22.5	416
05-06	44.5	36.0	21.9	498
06-07	44.0	36.0	26.5	388
07-08	42.6	36.0	24.9	445
08-09	44.8	36.0	26.5	355
09-10	49.2	48.0	27.4	320

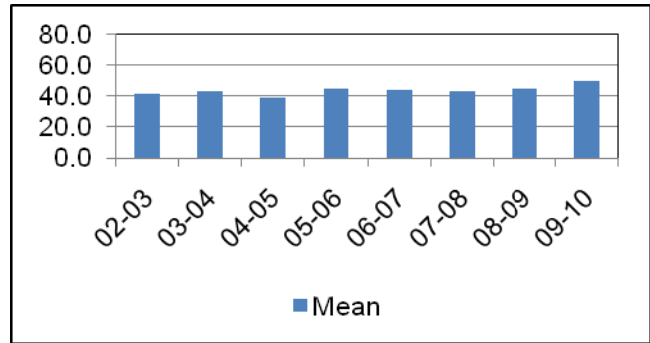

Average Incarceration Length - Identity Theft - Standard Offenders

Fiscal Year	Mean	Median	Standard Deviation	N
02-03	31.9	36.0	8.5	162
03-04	33.9	36.0	10.5	145
04-05	29.1	24.0	8.2	310
05-06	34.9	36.0	9.9	367
06-07	34.2	36.0	9.7	316
07-08	31.2	24.0	8.9	341
08-09	32.5	24.0	10.0	265
09-10	34.4	36.0	10.5	196

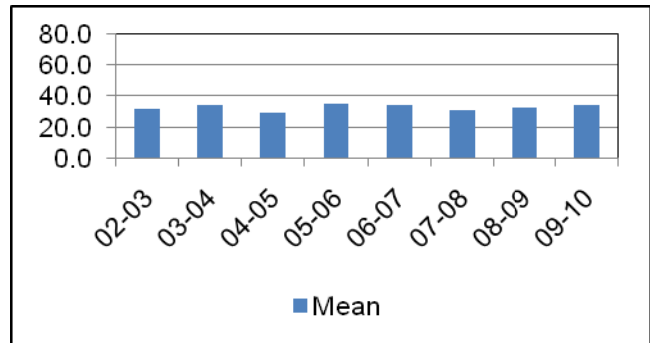

Average Incarceration Length - Identity Theft - Multiple Offenders

Fiscal Year	Mean	Median	Standard Deviation	N
02-03	65.5	72.0	12.2	55
03-04	52.9	48.0	13.9	34
04-05	54.4	60.0	12.6	86
05-06	68.8	60.0	21.2	125
06-07	68.3	72.0	15.5	49
07-08	72.3	72.0	19.0	82
08-09	67.9	72.0	18.4	65
09-10	64.6	48.0	20.4	105

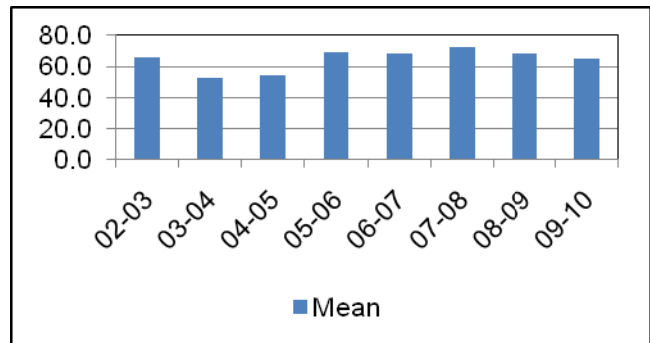

Average Incarceration Length - Obtain Drugs by Fraud - All Offenders

Fiscal Year	Mean	Median	Standard Deviation	N
02-03	36.2	36.0	20.1	242
03-04	32.9	24.0	14.4	232
04-05	29.3	24.0	12.8	309
05-06	35.8	36.0	14.8	185
06-07	34.9	24.0	18.0	338
07-08	34.5	30.0	15.3	172
08-09	42.6	48.0	14.5	214
09-10	42.6	42.0	19.0	162

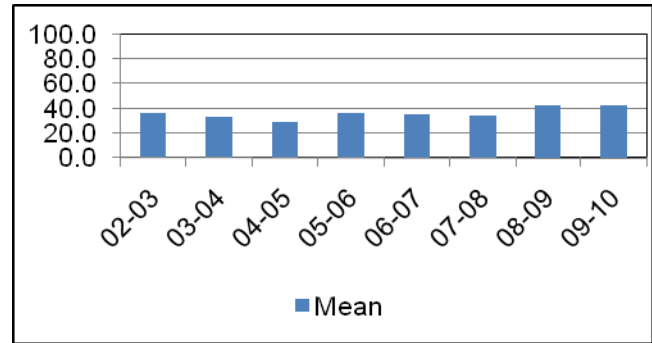

Average Incarceration Length - Obtain Drugs by Fraud - Standard Offenders

Fiscal Year	Mean	Median	Standard Deviation	N
02-03	32.3	25.0	9.3	227
03-04	30.4	24.0	9.0	219
04-05	27.7	24.0	8.4	294
05-06	31.9	24.0	9.6	162
06-07	30.9	24.0	9.4	313
07-08	30.1	24.0	8.2	147
08-09	39.2	48.0	11.5	183
09-10	37.7	36.0	10.3	147

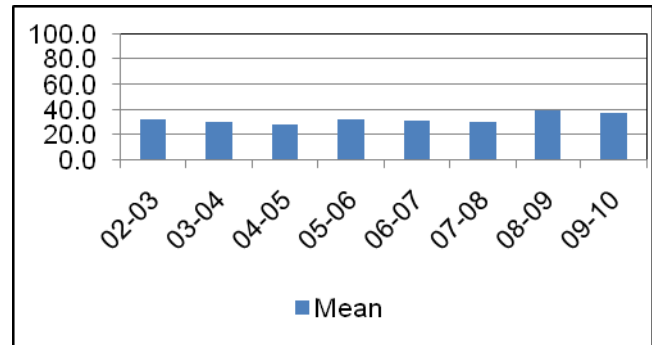

Average Incarceration Length - Obtain Drugs by Fraud - Multiple Offenders

Fiscal Year	Mean	Median	Standard Deviation	N
02-03	64.0	72.0	12.4	6
03-04	65.5	72.0	8.3	11
04-05	51.7	48.0	21.0	13
05-06	61.7	60.0	15.0	22
06-07	71.3	60.0	21.8	17
07-08	58.2	48.0	17.0	24
08-09	59.4	60.0	10.1	28
09-10	75.0	78.0	24.7	4

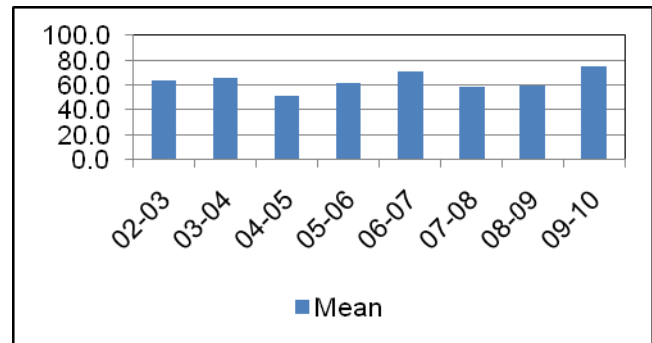

Average Incarceration Length - Class E - All Offenders

Fiscal Year	Mean	Median	Standard Deviation	N
02-03	22.3	24.0	11.9	9,513
03-04	22.1	24.0	11.2	9,387
04-05	22.4	24.0	12.4	9,221
05-06	23.0	24.0	12.5	8,973
06-07	23.2	24.0	12.5	9,149
07-08	22.6	24.0	12.1	8,383
08-09	23.0	24.0	12.6	7,326
09-10	24.8	24.0	14.9	6,029

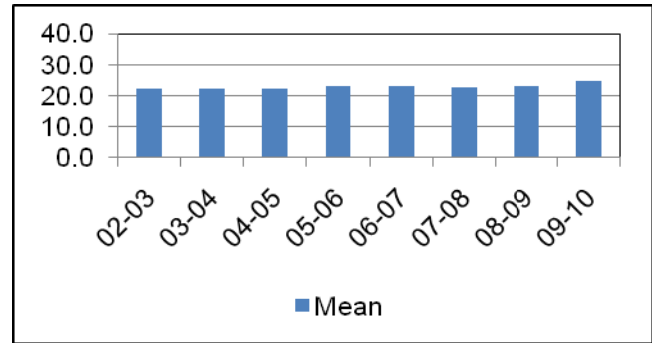

Average Incarceration Length - Class E - Standard Offenders

Fiscal Year	Mean	Median	Standard Deviation	N
02-03	18.6	24.0	6.1	7,942
03-04	18.6	18.0	6.0	7,831
04-05	18.3	18.0	6.0	7,585
05-06	18.6	18.0	6.1	7,281
06-07	18.8	24.0	6.4	7,297
07-08	18.5	19.0	6.3	6,696
08-09	18.4	18.0	6.2	5,745
09-10	18.5	18.0	6.4	4,403

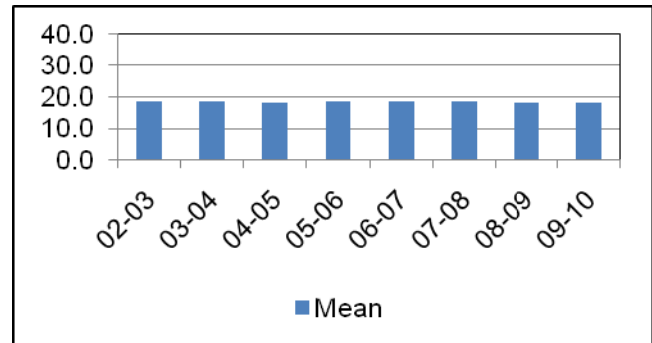

Average Incarceration Length - Class E - Multiple Offenders

Fiscal Year	Mean	Median	Standard Deviation	N
02-03	36.3	36.0	10.3	1,233
03-04	36.0	36.0	10.5	1,285
04-05	36.4	36.0	11.5	1,290
05-06	36.5	36.0	10.3	1,290
06-07	36.5	36.0	10.7	1,546
07-08	34.0	36.0	10.5	1,303
08-09	34.2	36.0	10.1	1,218
09-10	33.6	36.0	10.5	1,137

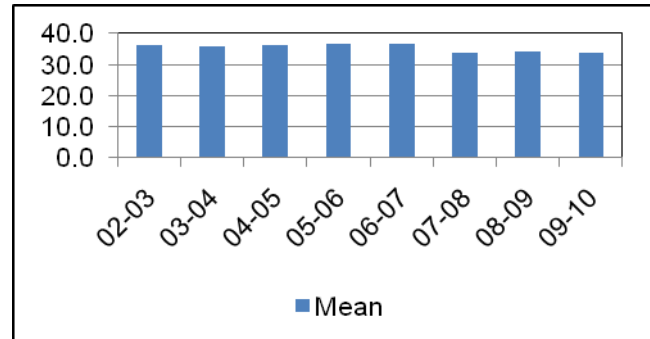

Average Incarceration Length - Forgery: Up to \$1,000 - All Offenders

Fiscal Year	Mean	Median	Standard Deviation	N
02-03	24.3	24.0	13.1	3,066
03-04	23.3	24.0	11.6	2,955
04-05	24.1	24.0	13.7	3,102
05-06	24.9	24.0	14.0	2,855
06-07	24.7	24.0	13.6	2,683
07-08	23.7	24.0	12.2	2,357
08-09	23.5	24.0	13.1	1,818
09-10	24.4	24.0	13.7	1,276

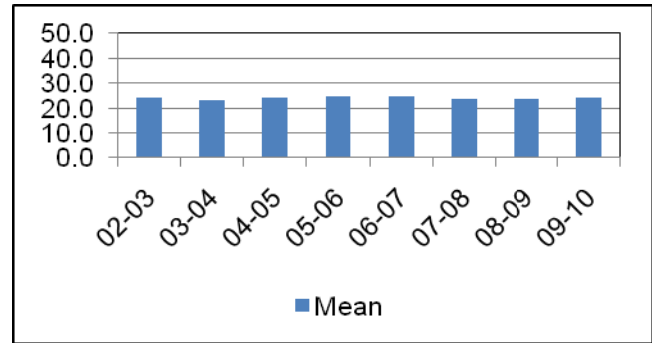

Average Incarceration Length - Forgery: Up to \$1,000 - Standard Offenders

Fiscal Year	Mean	Median	Standard Deviation	N
02-03	19.6	24.0	6.1	2,546
03-04	19.3	24.0	5.6	2,407
04-05	18.9	24.0	5.9	2,503
05-06	19.4	24.0	5.7	2,296
06-07	19.6	24.0	6.8	2,167
07-08	19.7	24.0	6.0	1,916
08-09	18.6	18.0	5.4	1,440
09-10	18.4	24.0	6.2	942

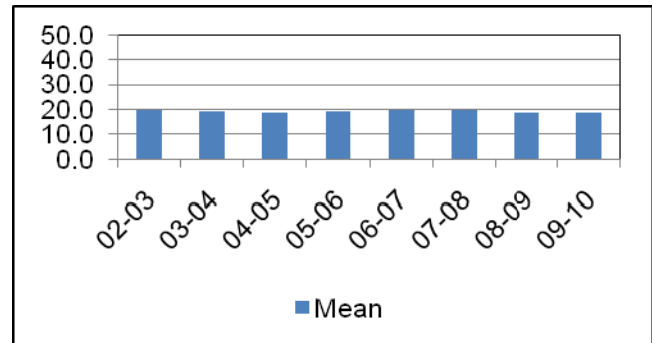

Average Incarceration Length - Forgery: Up to \$1,000 - Multiple Offenders

Fiscal Year	Mean	Median	Standard Deviation	N
02-03	40.8	48.0	9.4	380
03-04	36.6	36.0	10.9	462
04-05	41.1	48.0	12.0	474
05-06	40.0	48.0	9.4	369
06-07	40.6	48.0	9.2	419
07-08	34.5	36.0	10.6	327
08-09	34.5	36.0	10.0	287
09-10	35.2	36.0	11.2	244

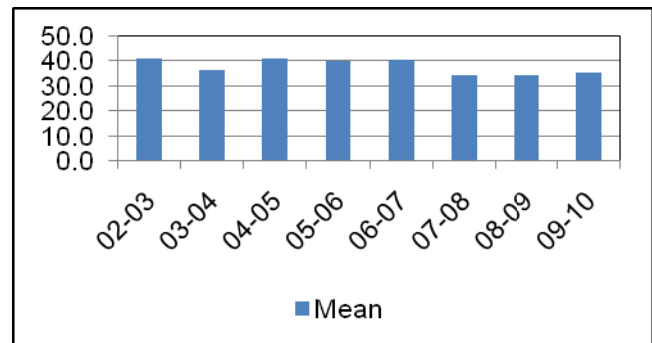

Average Incarceration Length - Burglary: Auto - All Offenders

Fiscal Year	Mean	Median	Standard Deviation	N
02-03	23.7	24.0	11.8	1,092
03-04	22.3	24.0	11.9	1,207
04-05	21.4	24.0	11.2	968
05-06	24.3	24.0	12.6	923
06-07	23.7	24.0	12.0	1,073
07-08	23.9	24.0	11.7	1,013
08-09	23.9	24.0	12.1	856
09-10	29.7	24.0	19.2	860

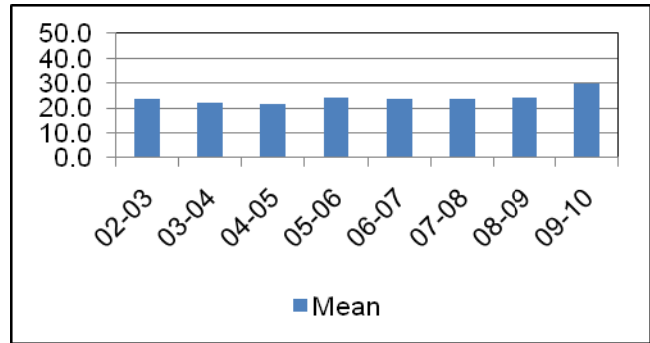

Average Incarceration Length - Burglary: Auto - Standard Offenders

Fiscal Year	Mean	Median	Standard Deviation	N
02-03	19.2	24.0	5.7	852
03-04	18.8	24.0	6.0	1,044
04-05	18.2	18.0	5.8	820
05-06	19.8	24.0	5.6	743
06-07	19.4	24.0	6.3	853
07-08	19.6	24.0	6.0	804
08-09	19.2	24.0	6.2	673
09-10	19.1	24.0	6.1	552

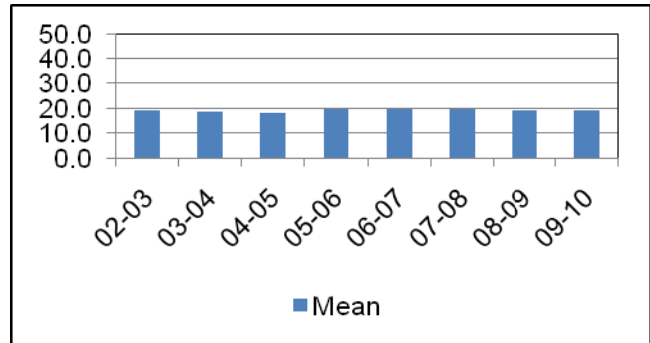

Average Incarceration Length - Burglary: Auto - Multiple Offenders

Fiscal Year	Mean	Median	Standard Deviation	N
02-03	35.8	36.0	9.6	203
03-04	40.0	48.0	9.8	131
04-05	33.1	33.0	10.3	116
05-06	36.4	36.0	10.8	135
06-07	38.5	48.0	12.0	192
07-08	37.0	36.0	10.5	174
08-09	38.2	36.0	10.4	144
09-10	33.0	25.0	10.5	164

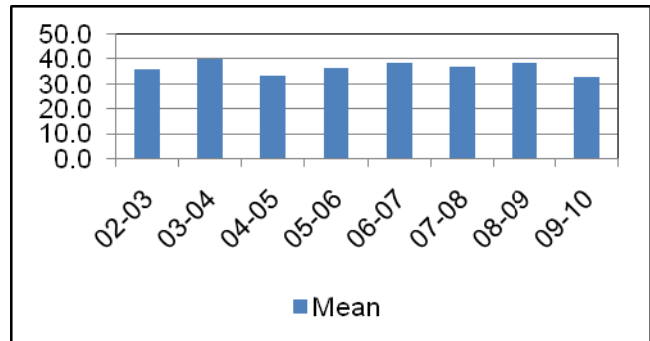

**Average Incarceration Length - Theft: \$500 - \$1,000
- All Offenders**

Fiscal Year	Mean	Median	Standard Deviation	N
02-03	20.5	18.0	11.1	869
03-04	22.1	24.0	11.9	838
04-05	20.3	18.0	10.3	798
05-06	21.1	24.0	11.8	788
06-07	20.6	24.0	10.2	786
07-08	20.4	18.0	11.8	844
08-09	22.0	18.0	13.8	760
09-10	23.9	24.0	13.9	686

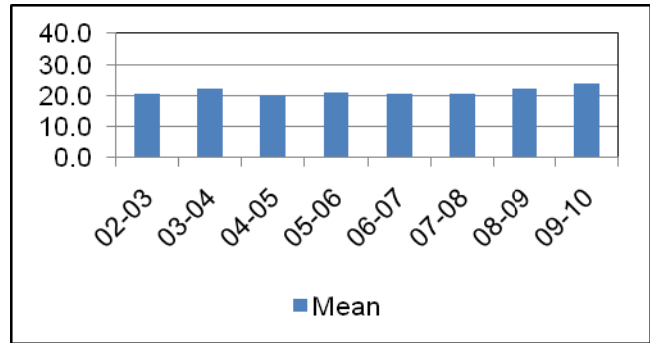

**Average Incarceration Length - Theft: \$500 - \$1,000
- Standard Offenders**

Fiscal Year	Mean	Median	Standard Deviation	N
02-03	17.4	12.0	6.0	749
03-04	18.3	18.0	5.9	699
04-05	17.4	12.0	6.1	680
05-06	17.7	12.0	6.4	668
06-07	18.0	18.0	6.1	672
07-08	17.0	12.0	5.9	715
08-09	17.3	12.0	7.3	611
09-10	19.0	24.0	7.2	530

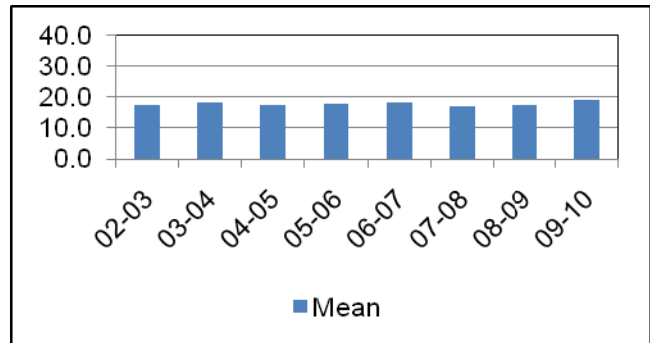

**Average Incarceration Length - Theft: \$500 - \$1,000
- Multiple Offenders**

Fiscal Year	Mean	Median	Standard Deviation	N
02-03	33.2	36.0	9.2	93
03-04	37.6	36.0	11.4	114
04-05	33.8	36.0	11.1	100
05-06	35.6	36.0	10.7	93
06-07	32.2	24.0	10.0	96
07-08	34.0	36.0	11.5	93
08-09	32.7	36.0	10.3	101
09-10	33.1	36.0	11.1	114

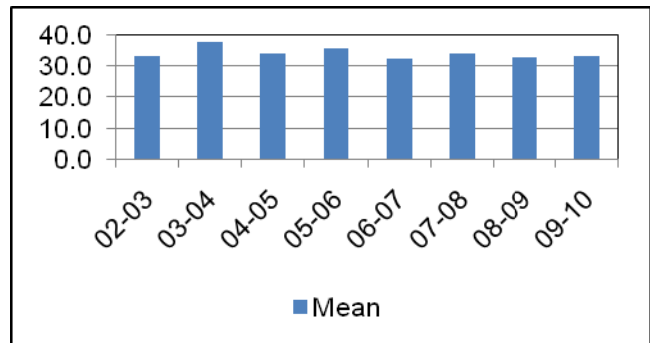

**Average Incarceration Length - Schedule VI Drugs:
Not < 1/2 Ounce - All Offenders**

Fiscal Year	Mean	Median	Standard Deviation	N
02-03	19.7	24.0	7.8	553
03-04	20.7	24.0	9.7	481
04-05	19.7	24.0	9.6	466
05-06	19.3	18.0	8.7	474
06-07	19.8	18.0	10.7	543
07-08	19.4	18.0	9.6	570
08-09	20.0	24.0	8.9	477
09-10	20.8	24.0	10.9	435

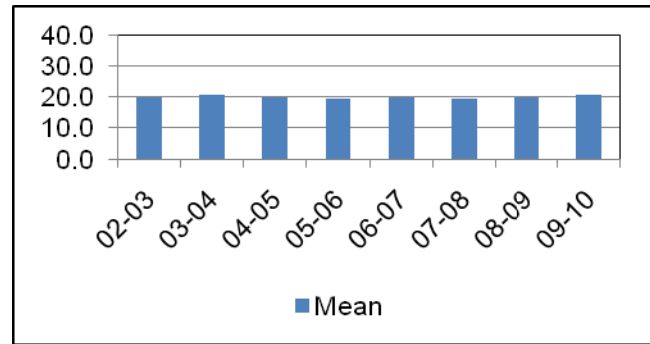

**Average Incarceration Length - Schedule VI Drugs:
Not < 1/2 Ounce - Standard Offenders**

Fiscal Year	Mean	Median	Standard Deviation	N
02-03	18.5	18.0	6.1	509
03-04	18.4	18.0	6.2	427
04-05	18.2	18.0	7.2	426
05-06	17.6	12.0	5.9	431
06-07	17.7	12.0	6.0	493
07-08	17.8	12.5	7.5	512
08-09	18.2	18.0	6.0	427
09-10	17.9	18.0	6.6	372

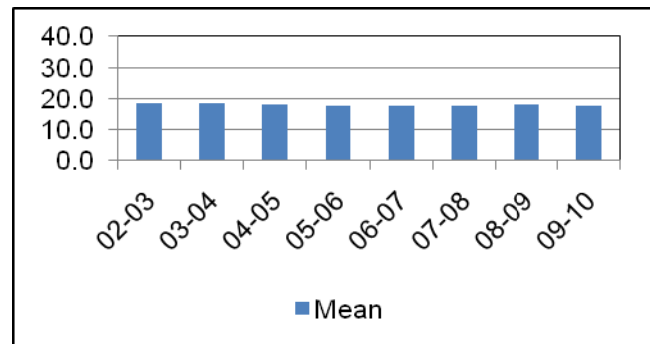

**Average Incarceration Length - Schedule VI Drugs:
Not < 1/2 Ounce - Multiple Offenders**

Fiscal Year	Mean	Median	Standard Deviation	N
02-03	33.5	36.0	9.0	42
03-04	35.2	36.0	9.4	47
04-05	33.9	24.5	13.3	34
05-06	34.7	36.0	9.6	38
06-07	32.2	30.0	10.5	33
07-08	31.4	30.0	9.6	49
08-09	33.2	27.5	10.4	46
09-10	36.1	36.0	12.2	55

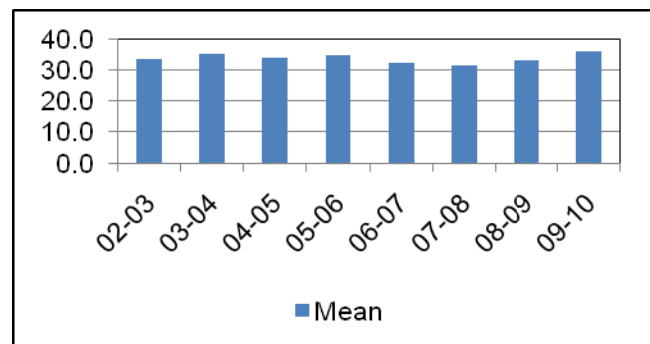

Average Incarceration Length - Habitual Traffic Offender - All Offenders

Fiscal Year	Mean	Median	Standard Deviation	N
02-03	21.0	18.0	10.5	738
03-04	21.8	24.0	11.0	684
04-05	23.1	24.0	11.8	573
05-06	23.6	24.0	12.2	664
06-07	24.6	24.0	13.3	574
07-08	24.2	24.0	13.2	536
08-09	24.5	24.0	13.1	474
09-10	26.3	24.0	15.6	377

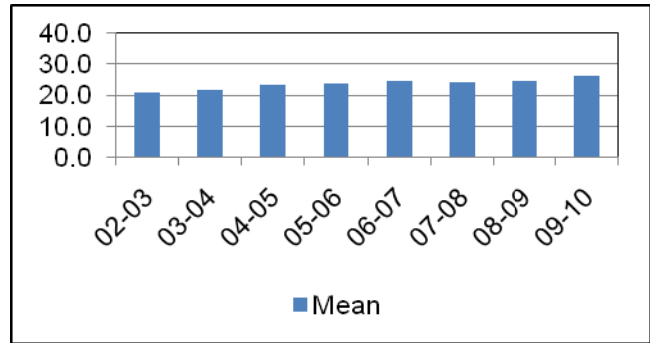

Average Incarceration Length - Habitual Traffic Offender - Standard Offenders

Fiscal Year	Mean	Median	Standard Deviation	N
02-03	17.2	15.0	5.6	592
03-04	17.7	18.0	5.7	526
04-05	18.3	18.0	5.7	435
05-06	17.6	18.0	5.9	459
06-07	18.6	18.0	7.0	394
07-08	18.2	18.0	5.6	378
08-09	18.2	18.0	5.8	319
09-10	17.8	18.0	5.8	231

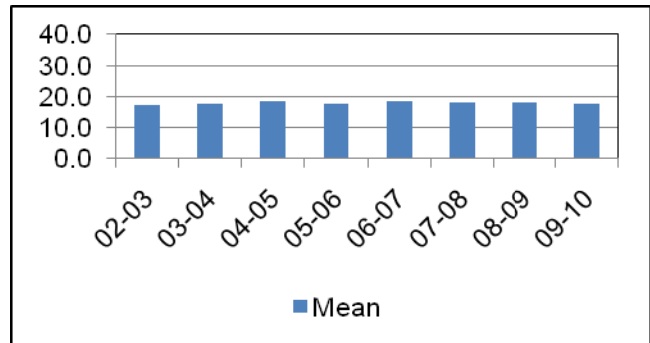

Average Incarceration Length - Habitual Traffic Offender - Multiple Offenders

Fiscal Year	Mean	Median	Standard Deviation	N
02-03	33.7	36.0	9.3	127
03-04	31.9	30.0	9.0	133
04-05	34.1	36.0	9.3	110
05-06	34.9	36.0	9.6	184
06-07	33.7	36.0	9.3	151
07-08	33.1	36.0	9.5	123
08-09	32.5	36.0	8.8	127
09-10	31.7	27.0	8.6	109

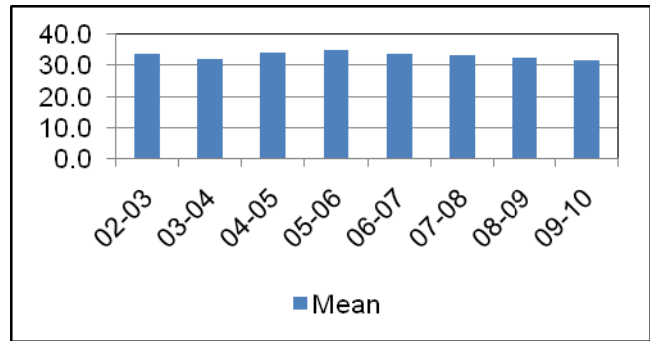

Average Incarceration Length - Failure to Appear (Felony) - All Offenders

Fiscal Year	Mean	Median	Standard Deviation	N
02-03	18.5	12.0	10.1	349
03-04	18.1	12.0	9.9	341
04-05	20.3	12.0	12.7	370
05-06	17.6	12.0	9.0	399
06-07	18.5	12.0	9.9	316
07-08	20.6	12.0	12.8	306
08-09	20.8	12.0	14.1	273
09-10	23.3	18.0	15.8	199

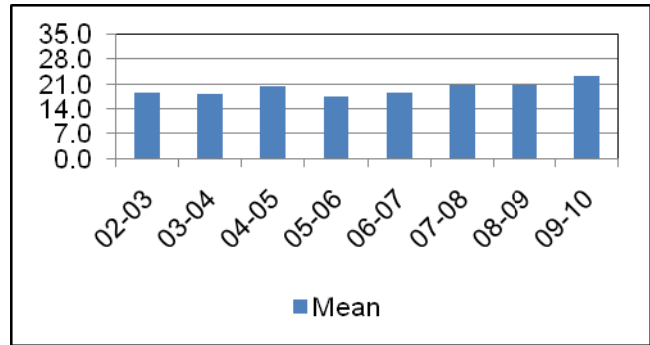

Average Incarceration Length - Failure to Appear (Felony) - Standard Offenders

Fiscal Year	Mean	Median	Standard Deviation	N
02-03	15.2	12.0	5.3	278
03-04	15.2	12.0	5.1	290
04-05	15.6	12.0	5.3	287
05-06	15.3	12.0	5.1	347
06-07	15.2	12.0	5.0	257
07-08	15.3	12.0	5.1	233
08-09	15.5	12.0	5.3	216
09-10	16.3	12.0	5.4	146

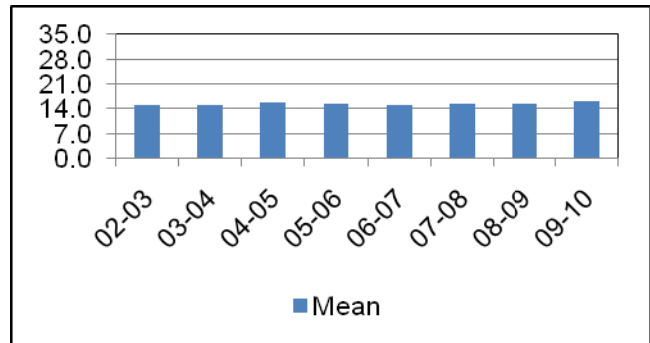

Average Incarceration Length - Failure to Appear (Felony) - Multiple Offenders

Fiscal Year	Mean	Median	Standard Deviation	N
02-03	29.0	24.0	8.4	61
03-04	31.4	24.0	9.5	39
04-05	29.7	24.0	9.1	65
05-06	30.7	24.0	8.8	49
06-07	31.6	24.0	10.0	56
07-08	31.5	24.0	11.1	55
08-09	29.3	24.0	9.2	36
09-10	31.5	24.0	9.7	35

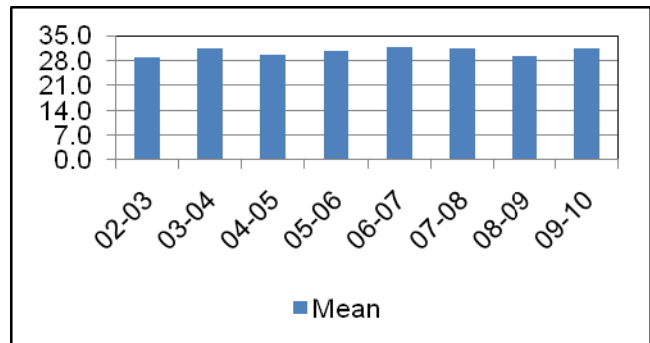

Average Probation Lengths in Months by Felony Class

Average Probation Length - Felony Class B - All Offenders

Fiscal Year	Mean	Median	Standard Deviation	N
02-03	98.0	96.0	20.8	309
03-04	98.7	96.0	20.4	370
04-05	98.4	96.0	19.5	408
05-06	101.4	96.0	18.6	554
06-07	100.3	96.0	14.5	728
07-08	102.0	96.0	15.2	752
08-09	104.3	96.0	18.5	751
09-10	105.1	96.0	23.0	833

The table for multiple offenders was not included due to low occurrence frequencies.

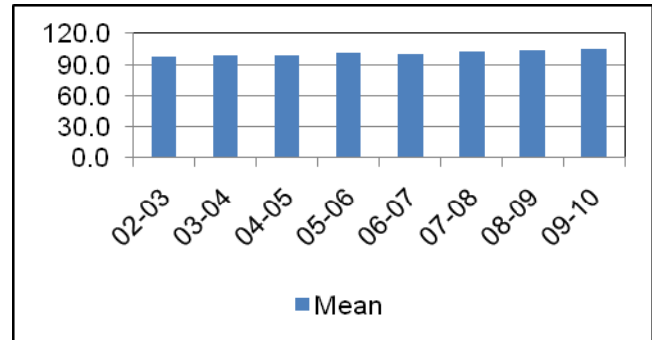

Average Probation Length - Felony Class B - Standard Offenders

Fiscal Year	Mean	Median	Standard Deviation	N
02-03	97.9	96.0	20.6	306
03-04	98.6	96.0	20.3	365
04-05	98.0	96.0	18.5	397
05-06	101.0	96.0	18.0	543
06-07	100.0	96.0	13.9	716
07-08	101.4	96.0	14.4	736
08-09	102.3	96.0	15.7	705
09-10	103.3	96.0	20.3	804

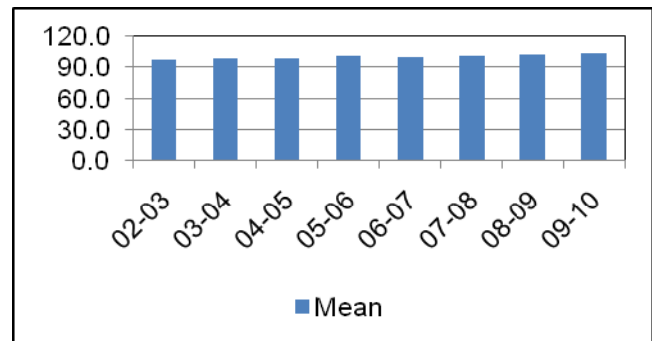

Average Probation Length - Class C - All Offenders

Fiscal Year	Mean	Median	Standard Deviation	N
02-03	49.4	48.0	18.9	1,873
03-04	48.7	48.0	17.6	2,059
04-05	47.5	36.0	17.1	2,108
05-06	49.3	40.6	19.9	2,224
06-07	51.1	48.0	20.3	2,656
07-08	53.2	48.0	25.2	2,811
08-09	54.0	48.0	22.9	2,920
09-10	53.7	48.0	21.9	3,355

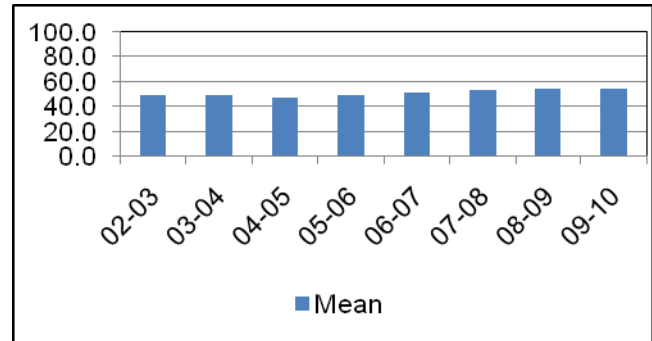

Average Probation Length - Class C - Standard Offenders

Fiscal Year	Mean	Median	Standard Deviation	N
02-03	47.9	48.0	17.4	1,791
03-04	47.6	48.0	16.5	1,980
04-05	46.0	36.0	14.9	2,013
05-06	47.4	36.0	17.5	2,096
06-07	48.8	48.0	17.3	2,505
07-08	50.6	48.0	23.3	2,615
08-09	50.1	48.0	19.0	2,631
09-10	49.8	48.0	17.2	3,056

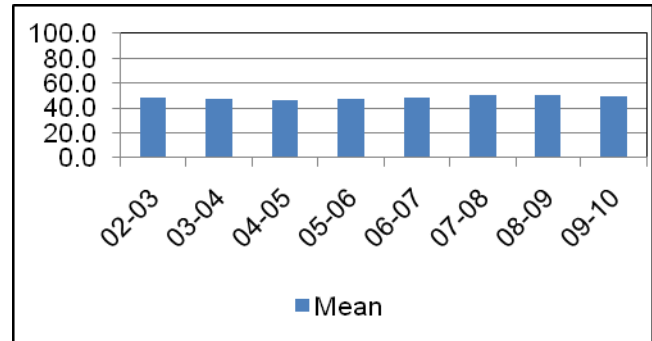

Average Probation Length - Class C - Multiple Offenders

Fiscal Year	Mean	Median	Standard Deviation	N
02-03	84.9	90.9	16.8	78
03-04	81.8	72.0	17.3	67
04-05	84.5	84.0	23.0	81
05-06	83.9	72.0	18.0	105
06-07	85.9	84.0	15.7	115
07-08	85.3	84.0	20.5	163
08-09	88.1	84.0	22.3	262
09-10	90.4	96.0	21.8	265

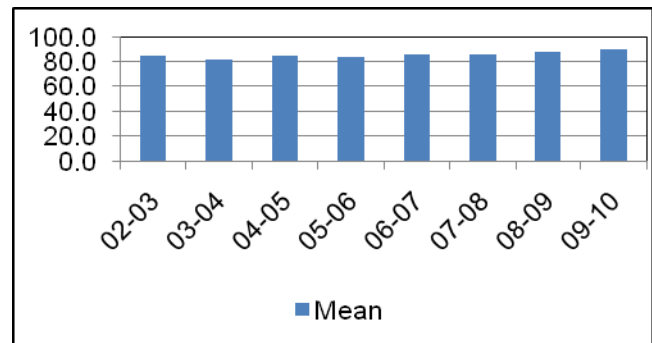

Average Probation Length - Class D - All Offenders

Fiscal Year	Mean	Median	Standard Deviation	N
02-03	34.7	27.0	15.9	2,289
03-04	34.3	30.0	15.2	2,511
04-05	33.5	24.0	16.6	2,761
05-06	36.0	36.0	16.4	2,715
06-07	35.9	33.4	17.6	3,263
07-08	37.2	36.0	18.5	3,593
08-09	36.2	36.0	16.4	4,008
09-10	37.8	36.0	19.5	5,101

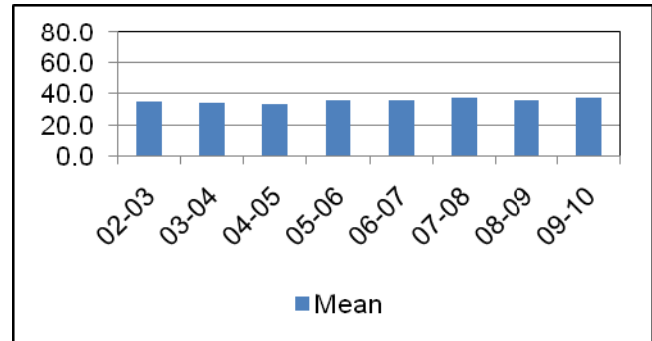

Average Probation Length - Class D - Standard Offenders

Fiscal Year	Mean	Median	Standard Deviation	N
02-03	33.8	24.0	14.8	2,221
03-04	33.2	24.0	13.7	2,418
04-05	32.0	24.0	14.4	2,638
05-06	33.8	31.5	13.2	2,551
06-07	32.7	24.0	12.5	2,939
07-08	34.5	36.0	13.9	3,354
08-09	33.6	30.0	12.5	3,679
09-10	34.9	36.0	15.0	4,724

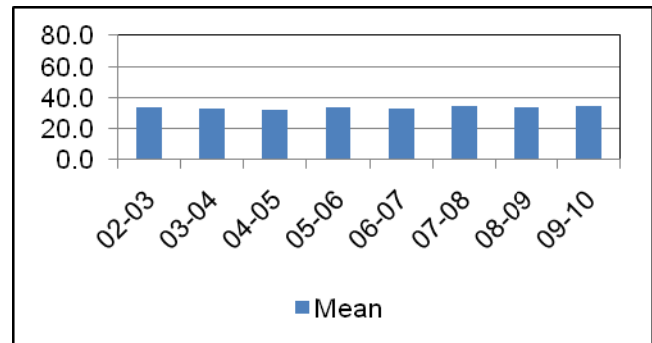

Average Probation Length - Class D - Multiple Offenders

Fiscal Year	Mean	Median	Standard Deviation	N
02-03	65.1	72.0	21.9	65
03-04	64.4	60.0	19.0	87
04-05	61.0	48.0	23.1	105
05-06	64.4	66.0	15.9	146
06-07	55.1	48.0	16.9	263
07-08	64.5	60.0	23.3	186
08-09	56.5	48.0	18.1	265
09-10	63.5	60.0	18.8	291

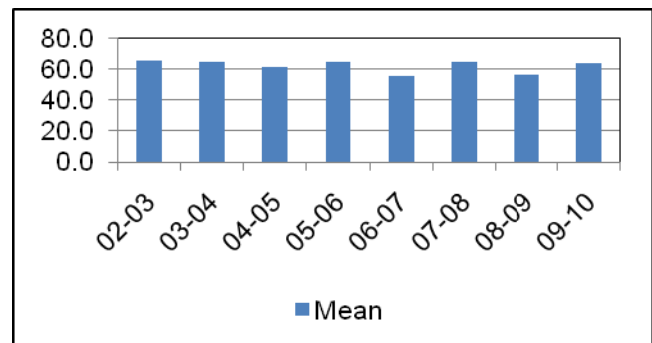

Average Probation Length - Class E - All Offenders

Fiscal Year	Mean	Median	Standard Deviation	N
02-03	22.5	24.0	11.9	3,979
03-04	22.7	24.0	11.9	3,902
04-05	23.5	24.0	15.1	4,496
05-06	23.5	24.0	13.5	4,706
06-07	23.4	24.0	13.6	4,878
07-08	23.4	24.0	13.9	4,991
08-09	22.7	24.0	12.3	5,352
09-10	22.8	24.0	11.8	5,897

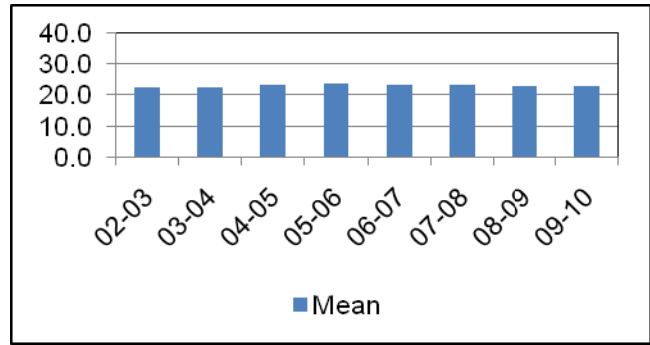

Average Probation Length - Class E - Standard Offenders

Fiscal Year	Mean	Median	Standard Deviation	N
02-03	21.5	24.0	10.8	3,753
03-04	21.0	24.0	10.3	3,577
04-05	22.0	24.0	13.9	4,082
05-06	21.8	24.0	11.3	4,308
06-07	21.5	24.0	11.2	4,462
07-08	21.6	24.0	12.2	4,493
08-09	20.6	24.0	9.5	4,809
09-10	20.9	24.0	9.9	5,302

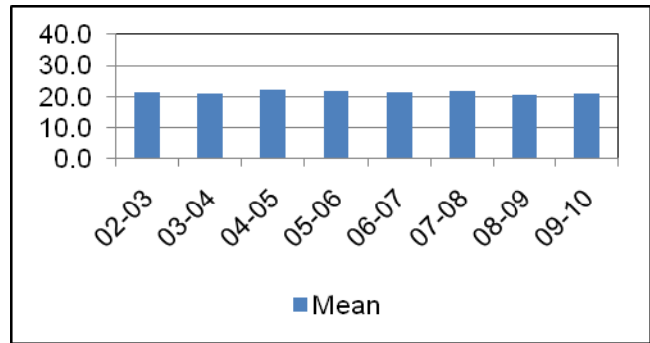

Average Probation Length - Class E - Multiple Offenders

Fiscal Year	Mean	Median	Standard Deviation	N
02-03	35.8	36.0	10.7	208
03-04	38.0	48.0	11.3	270
04-05	29.6	24.0	9.3	332
05-06	35.6	36.0	10.5	312
06-07	32.9	24.0	10.9	333
07-08	33.7	30.0	11.1	393
08-09	35.4	36.0	10.1	426
09-10	33.9	36.0	9.9	478

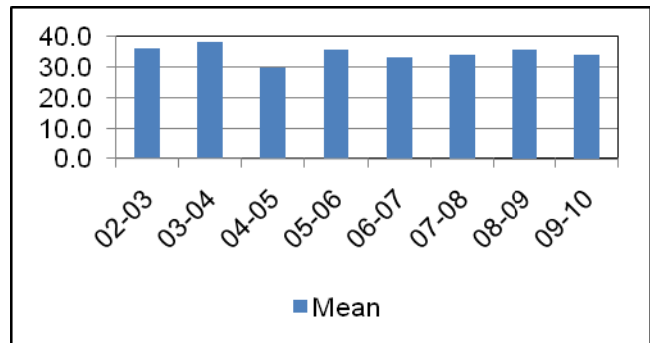

Average Split Sentence Lengths in Months by Felony Class

Average Sentence Length - Felony Class B - All Offenders

Fiscal Year	Months of Incarceration			N	Months of Probation		
	Mean	Median	Standard Deviation		Mean	Median	Standard Deviation
02-03	7.2	6.0	4.3	233	96.7	96.0	20.7
03-04	7.1	6.0	4.2	281	95.1	96.0	22.5
04-05	7.4	6.0	5.7	301	97.6	96.0	27.8
05-06	7.6	6.7	4.2	442	99.4	96.0	26.4
06-07	7.3	6.0	4.5	590	101.0	96.0	26.7
07-08	7.6	6.0	4.2	605	101.1	96.0	24.3
08-09	7.7	6.0	4.0	495	101.1	96.0	20.2
09-10	7.7	6.0	4.0	537	99.4	96.0	18.9

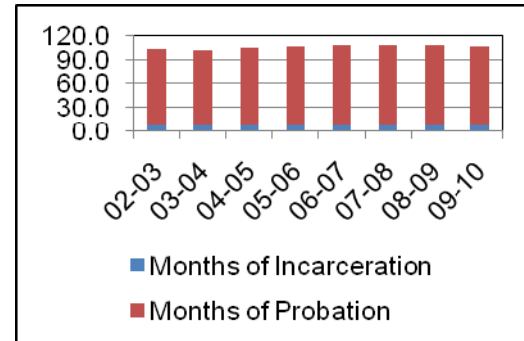

The table for multiple offenders was not included due to low occurrence frequencies.

Average Sentence Length - Felony Class B - Standard Offenders

Fiscal Year	Months of Incarceration			N	Months of Probation		
	Mean	Median	Standard Deviation		Mean	Median	Standard Deviation
02-03	7.2	6.0	4.3	230	96.8	96.0	20.8
03-04	7.1	6.0	4.2	278	95.1	96.0	22.6
04-05	7.5	6.0	5.8	291	96.0	96.0	22.0
05-06	7.6	6.7	4.2	436	99.3	96.0	26.4
06-07	7.1	6.0	4.2	578	100.8	96.0	26.5
07-08	7.5	6.0	4.2	593	100.9	96.0	23.9
08-09	7.6	6.0	4.0	486	100.6	96.0	19.2
09-10	7.8	6.0	4.0	526	98.7	96.0	17.9

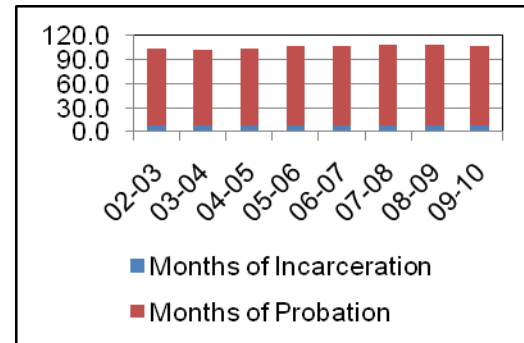

Average Sentence Length - Class C - All Offenders

Fiscal Year	Months of Incarceration			N	Months of Probation		
	Mean	Median	Standard Deviation		Mean	Median	Standard Deviation
02-03	6.2	6.0	6.8	954	49.6	46.0	21.1
03-04	5.6	4.9	3.8	1,034	48.8	48.0	18.0
04-05	5.7	5.0	3.9	1,129	47.9	46.0	18.5
05-06	5.9	5.0	4.1	1,192	50.4	48.0	19.2
06-07	5.7	4.9	4.1	1,382	52.4	48.0	21.5
07-08	5.9	5.0	4.2	1,463	52.2	48.0	23.0
08-09	5.9	5.7	4.2	1,616	52.9	48.0	21.6
09-10	6.3	6.0	4.1	1,813	51.4	48.0	20.6

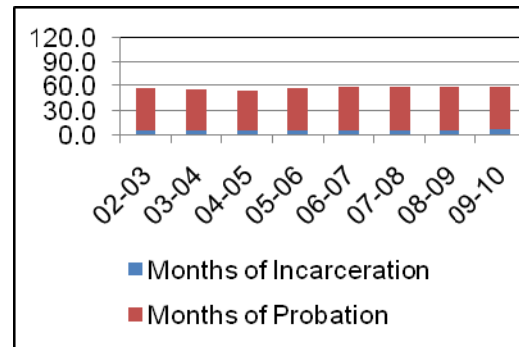

Average Sentence Length - Class C - Standard Offenders

Fiscal Year	Months of Incarceration			N	Months of Probation		
	Mean	Median	Standard Deviation		Mean	Median	Standard Deviation
02-03	6.0	5.9	6.9	900	47.2	44.0	18.2
03-04	5.5	4.9	3.8	989	47.1	47.2	16.0
04-05	5.6	5.0	3.9	1,086	46.4	43.5	16.3
05-06	5.8	5.0	4.1	1,145	49.0	48.0	17.5
06-07	5.6	4.3	4.1	1,323	50.9	48.0	20.3
07-08	5.7	4.9	4.1	1,372	49.8	48.0	21.2
08-09	5.7	4.9	4.1	1,463	49.6	48.0	18.3
09-10	6.1	5.9	4.0	1,678	48.3	48.0	17.0

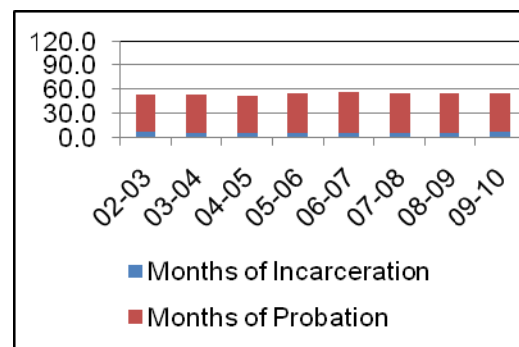

Average Sentence Length - Class C - Multiple Offenders

Fiscal Year	Months of Incarceration			N	Months of Probation		
	Mean	Median	Standard Deviation		Mean	Median	Standard Deviation
02-03	8.8	12.0	4.1	49	91.9	95.7	23.5
03-04	7.7	7.0	4.2	40	83.3	84.0	14.0
04-05	8.0	8.0	3.7	39	81.5	82.0	20.2
05-06	7.5	7.0	4.5	39	86.9	84.0	25.4
06-07	7.9	7.9	4.2	55	84.0	72.0	19.0
07-08	8.9	12.0	4.4	78	84.1	84.0	17.6
08-09	8.1	8.5	4.7	135	85.5	84.0	21.5
09-10	8.5	10.0	4.0	123	90.1	86.0	22.4

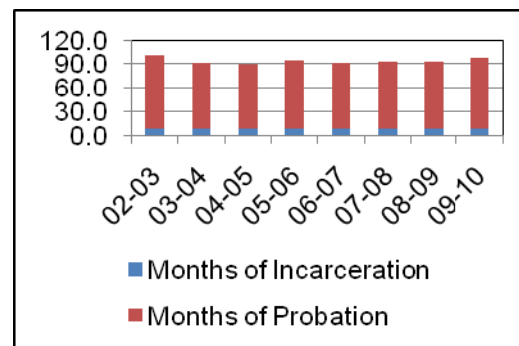

Average Sentence Length - Class D - All Offenders

Fiscal Year	Months of Incarceration			N	Months of Probation		
	Mean	Median	Standard Deviation		Mean	Median	Standard Deviation
02-03	4.6	3.6	3.4	810	36.4	35.0	18.0
03-04	4.7	3.5	3.6	993	35.0	36.0	15.5
04-05	4.7	3.9	3.4	971	33.4	30.3	14.3
05-06	4.9	3.9	3.8	1,075	35.9	36.0	18.1
06-07	4.9	3.9	3.8	1,420	42.6	36.0	27.9
07-08	5.0	3.7	4.1	1,656	43.3	36.0	31.9
08-09	4.5	3.0	3.6	1,886	37.5	36.0	18.2
09-10	5.0	3.9	4.0	1,972	38.2	36.0	21.0

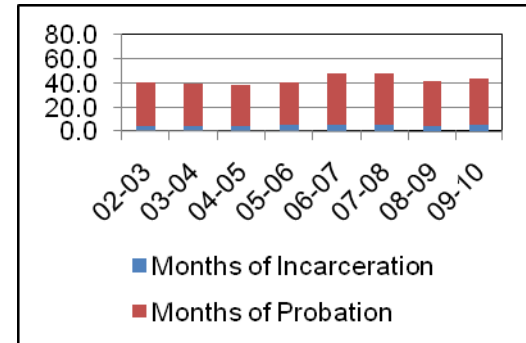

Average Sentence Length - Class D - Standard Offenders

Fiscal Year	Months of Incarceration			N	Months of Probation		
	Mean	Median	Standard Deviation		Mean	Median	Standard Deviation
02-03	4.5	3.3	3.3	771	35.5	34.0	17.4
03-04	4.6	3.3	3.6	950	33.7	34.7	14.1
04-05	4.6	3.6	3.3	926	32.2	30.0	12.9
05-06	4.8	3.8	3.7	1,038	35.0	34.0	17.0
06-07	4.8	3.9	3.7	1,343	41.1	36.0	27.3
07-08	4.9	3.4	4.0	1,585	42.3	36.0	31.0
08-09	4.3	3.0	3.5	1,776	35.8	36.0	16.2
09-10	4.9	3.9	3.9	1,854	36.4	36.0	19.0

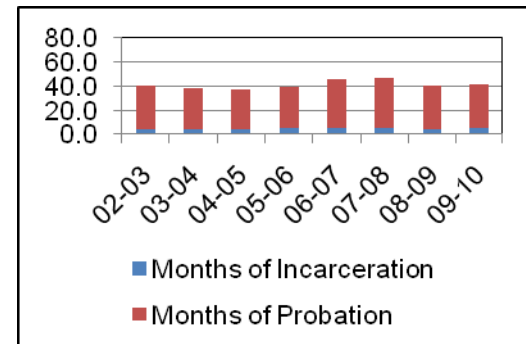

One offender Theft: \$1,000 to \$10,000 case was removed from 2009-2010 because of an inordinately high sentence of 36 years.

Average Sentence Length - Class D - Multiple Offenders

Fiscal Year	Months of Incarceration			N	Months of Probation		
	Mean	Median	Standard Deviation		Mean	Median	Standard Deviation
02-03	6.7	6.0	4.1	34	58.3	57.0	15.6
03-04	6.8	6.0	4.0	39	64.5	60.0	17.4
04-05	6.7	5.9	4.1	40	57.6	60.0	15.2
05-06	7.1	6.0	4.6	33	57.9	48.0	19.8
06-07	5.8	5.9	4.5	71	67.2	69.2	22.3
07-08	5.9	4.0	4.5	64	63.5	48.9	44.1
08-09	6.6	6.0	3.9	88	59.0	48.0	19.8
09-10	7.3	6.0	4.2	98	59.0	53.5	21.9

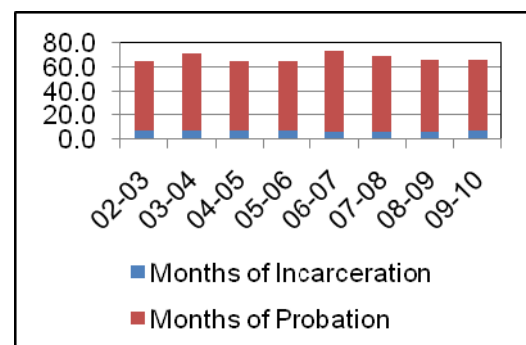

Average Sentence Length - Class E - All Offenders

Fiscal Year	Months of Incarceration			N	Months of Probation		
	Mean	Median	Standard Deviation		Mean	Median	Standard Deviation
02-03	4.1	3.9	2.6	1,489	22.9	22.0	14.3
03-04	4.2	4.0	2.9	1,467	22.8	22.0	14.0
04-05	4.3	4.0	2.7	1,528	22.9	22.5	13.7
05-06	4.6	3.9	3.4	1,990	23.3	24.0	15.5
06-07	4.2	3.1	3.3	2,272	24.8	24.0	17.6
07-08	4.2	3.0	3.3	2,198	24.2	23.8	15.4
08-09	4.0	3.0	3.3	2,552	23.1	23.3	12.7
09-10	4.3	3.3	3.2	2164	23.0	23.0	14.8

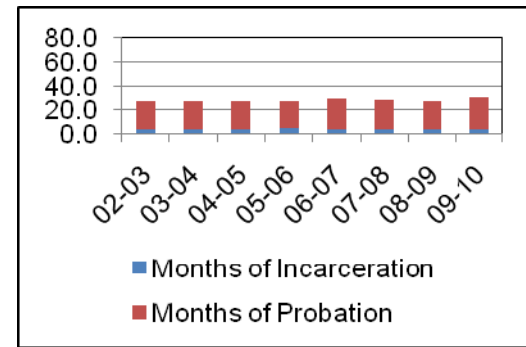

Average Sentence Length - Class E - Standard Offenders

Fiscal Year	Months of Incarceration			N	Months of Probation		
	Mean	Median	Standard Deviation		Mean	Median	Standard Deviation
02-03	4.0	3.7	2.6	1,378	21.7	22.0	13.7
03-04	4.1	3.9	2.7	1,385	21.8	21.0	13.5
04-05	4.2	4.0	2.6	1,417	21.7	21.0	13.0
05-06	4.4	3.3	3.2	1,829	22.0	22.5	13.5
06-07	4.1	3.0	3.1	2,063	23.4	24.0	17.2
07-08	4.1	3.0	3.3	2,018	22.6	22.5	14.4
08-09	3.8	3.0	3.3	2,318	21.6	23.0	11.4
09-10	4.0	3.0	3.1	1,911	20.4	22.0	12.3

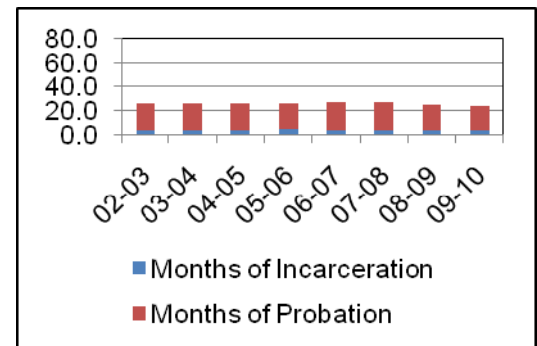

Average Sentence Length - Class E - Multiple Offenders

Fiscal Year	Months of Incarceration			N	Months of Probation		
	Mean	Median	Standard Deviation		Mean	Median	Standard Deviation
02-03	5.6	6.0	2.6	93	35.2	36.0	7.8
03-04	6.4	6.0	3.9	77	37.4	36.0	10.8
04-05	5.6	6.0	3.0	96	34.7	36.0	9.5
05-06	6.8	5.0	4.0	150	36.2	36.0	25.4
06-07	5.0	4.9	3.3	171	34.7	33.0	14.4
07-08	5.1	4.0	3.6	139	36.8	36.0	14.1
08-09	5.4	4.9	3.7	196	34.6	36.0	13.2
09-10	5.5	5.0	3.4	199	39.2	36.0	16.0

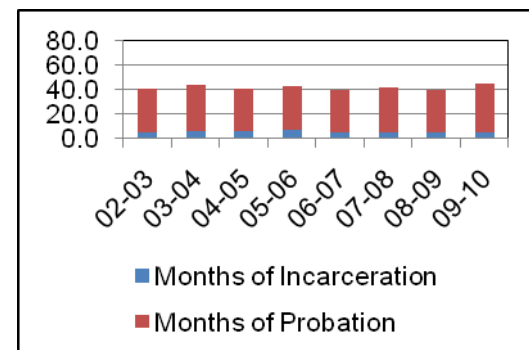

One offender Forgery-up to \$1,000 case was removed from 2009-2010 because of an inordinately high sentence of 10 years.