

Sentencing Practices in Tennessee



Administrative Office of the Courts

Information for Cases Sentenced Between
July 1, 2002 and June 30, 2012

Data Extraction: September 2012
Prepared: October 2012

Sentencing Practices in Tennessee Contents

Percent of Cases Pre and Post 2005 Reform Act	1
Sentence Type Information	
Class A	1
Class B	1
Class C	2
Class D	2
Class E	2
Average Incarceration Lengths in Months	
Class A	3
Rape of Child	4
Second Degree Murder	5
Especially Aggravated Kidnapping	6
Class B	7
Schedule II Cocaine	8
Aggravated Robbery	9
Aggravated Sexual Battery	10
Class C	11
Aggravated Burglary	12
Aggravated Assault	13
Schedule II Cocaine < ½ Gram	14
Schedule II Drugs: Max \$100,000 Fine	15
Class D	16
Theft: \$1,000 to \$10,000	17
Burglary Other Than Habitation	18
Identity Theft	19
Obtain Drugs by Fraud	20
Class E	21
Forgery: Up to \$1,000	22
Burglary: Auto	23
Theft: \$500 to \$1,000	24
Schedule VI Drugs: Not < ½ Ounce	25
Habitual Traffic Offender	26
Failure to Appear (Felony)	27
Average Probation Lengths in Months	
Class B	28
Class C	29
Class D	30
Class E	31
Average Split Sentence Lengths in Months	
Class B	32
Class C	33
Class D	34
Class E	35

Percent of Cases with Offense Dates Pre and Post Reform Act

Felony Class	05-06		06-07		07-08		08-09		09-10		10-11		11-12	
	Pre Act	Post Act	Pre Act	Post Act	Pre Act	Post Act	Pre Act	Post Act	Pre Act	Post Act	Pre Act	Post Act	Pre Act	Post Act
A	92.8%	7.2%	58.3%	41.7%	32.3%	67.7%	25.8%	74.2%	9.2%	90.8%	6.4%	93.6%	6.5%	93.5%
B	77.3%	22.7%	29.1%	70.9%	11.9%	88.1%	6.3%	93.7%	3.0%	97.0%	2.0%	98.0%	2.0%	98.0%
C	69.4%	30.6%	23.7%	76.3%	7.9%	92.1%	3.4%	96.6%	1.4%	98.6%	0.6%	99.4%	0.8%	99.2%
D	67.8%	32.2%	23.2%	76.8%	7.7%	92.3%	2.6%	97.4%	1.6%	98.4%	0.6%	99.4%	0.4%	99.6%
E	65.5%	34.5%	19.6%	80.4%	7.7%	92.3%	3.1%	96.9%	1.4%	98.6%	0.7%	99.3%	0.5%	99.5%
Total	68.4%	31.6%	22.9%	77.1%	8.4%	91.6%	3.8%	96.2%	1.7%	98.3%	0.8%	99.2%	0.8%	99.2%

Sentence Type Information

Percent of Sentence Type - Felony Class A - All Offenders

Fiscal Year	Incarceration	Probation	Split Sentence	N
	Percent	Percent	Percent	
02-03	99.4%	0.6%	0.0%	533
03-04	100.0%	0.0%	0.0%	524
04-05	100.0%	0.0%	0.0%	559
05-06	99.8%	0.2%	0.0%	480
06-07	99.6%	0.4%	0.0%	517
07-08	99.6%	0.2%	0.2%	453
08-09	99.7%	0.3%	0.0%	700
09-10	99.5%	0.2%	0.3%	666
10-11	99.2%	0.2%	0.6%	528
11-12	99.8%	0.2%	0.0%	640

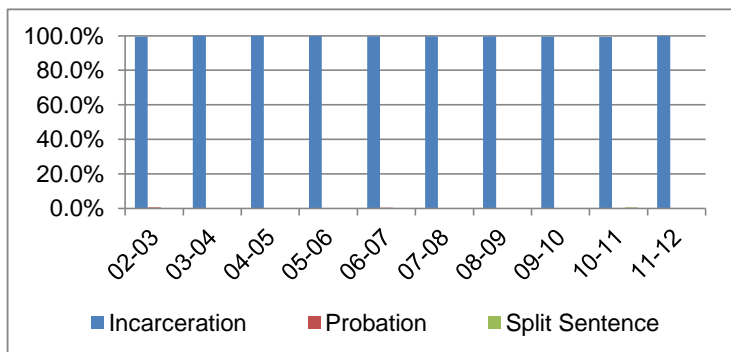

Incarceration includes life without parole and death sentences, probation includes sentences to community corrections.

Percent of Sentence Type - Felony Class B - All Offenders

Fiscal Year	Incarceration	Probation	Split Sentence	N
	Percent	Percent	Percent	
02-03	80.7%	11.5%	7.8%	2,760
03-04	78.1%	12.5%	9.4%	2,902
04-05	78.2%	12.8%	9.0%	3,074
05-06	71.6%	15.8%	12.7%	3,281
06-07	70.7%	15.8%	13.5%	4,071
07-08	69.6%	16.8%	13.6%	3,895
08-09	71.0%	17.4%	11.5%	3,778
09-10	67.7%	19.2%	13.0%	3,726
10-11	59.5%	22.8%	17.7%	3,802
11-12	64.6%	20.9%	14.5%	3,792

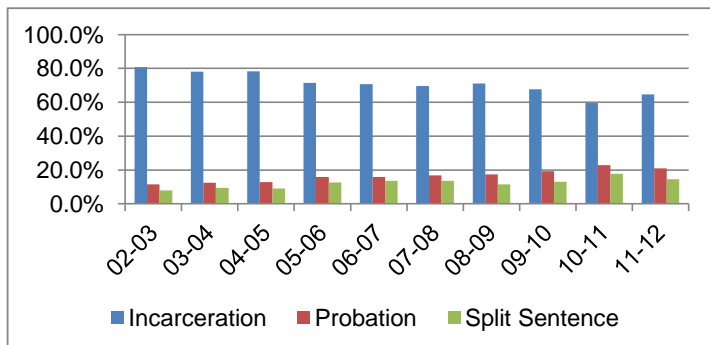

Percent of Sentence Type - Felony Class C - All Offenders

Fiscal Year	Incarceration	Probation	Split Sentence	N
	Percent	Percent	Percent	
02-03	66.5%	22.3%	11.3%	8,383
03-04	68.3%	21.1%	10.6%	9,562
04-05	65.3%	22.5%	12.3%	9,039
05-06	65.9%	22.0%	12.1%	9,536
06-07	64.4%	23.4%	12.2%	10,234
07-08	63.3%	24.1%	12.6%	10,171
08-09	62.7%	23.4%	13.9%	9,944
09-10	60.8%	24.1%	15.2%	10,574
10-11	53.9%	28.9%	17.1%	11,209
11-12	46.9%	33.9%	19.1%	10,899

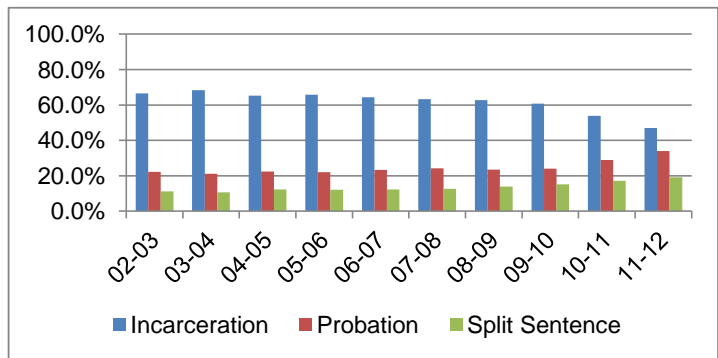

Percent of Sentence Type - Felony Class D - All Offenders

Fiscal Year	Incarceration	Probation	Split Sentence	N
	Percent	Percent	Percent	
02-03	63.1%	27.3%	9.6%	8,327
03-04	61.5%	27.3%	11.2%	8,814
04-05	60.3%	28.8%	10.9%	9,069
05-06	61.3%	27.3%	11.5%	9,200
06-07	57.4%	29.7%	12.9%	10,113
07-08	55.5%	30.2%	14.2%	10,594
08-09	54.3%	31.0%	14.7%	10,800
09-10	51.9%	32.8%	15.3%	12,014
10-11	46.4%	36.7%	16.9%	12,461
11-12	40.8%	42.2%	17.0%	12,483

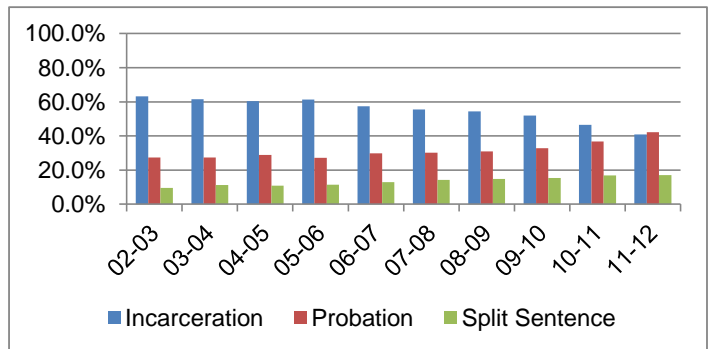

Percent of Sentence Type - Felony Class E - All Offenders

Fiscal Year	Incarceration	Probation	Split Sentence	N
	Percent	Percent	Percent	
02-03	63.6%	26.4%	10.0%	14,979
03-04	64.2%	25.9%	9.9%	14,756
04-05	61.3%	28.8%	9.9%	15,253
05-06	59.3%	28.3%	12.4%	15,696
06-07	58.5%	27.7%	13.8%	16,342
07-08	58.2%	28.6%	13.1%	15,659
08-09	55.9%	29.5%	14.5%	15,386
09-10	54.0%	31.7%	14.3%	14,594
10-11	49.9%	34.2%	15.9%	14,720
11-12	43.9%	40.2%	15.9%	13,381

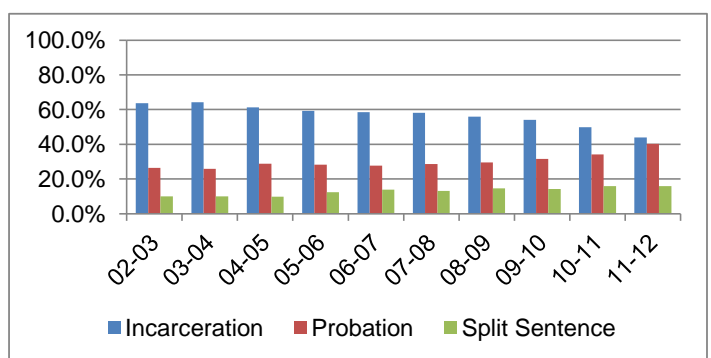

Average Incarceration Lengths in Months by Felony Class And Offense

Average Incarceration Length - Class A - All Offenders

Fiscal Year	Mean	Median	Standard Deviation	N
02-03	245.7	240.0	78.3	530
03-04	264.8	240.0	98.8	524
04-05	249.5	240.0	80.2	559
05-06	241.9	240.0	77.2	479
06-07	245.2	240.0	90.5	515
07-08	235.7	216.0	75.0	451
08-09	255.0	240.0	86.2	698
09-10	257.7	240.0	86.9	663
10-11	263.9	240.0	89.9	524
11-12	263.8	240.0	91.4	639

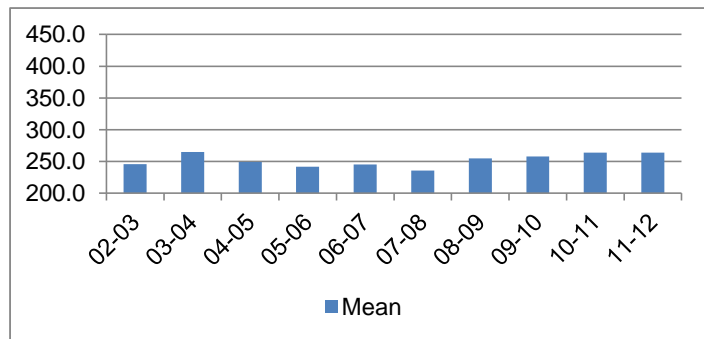

Average Incarceration Length - Class A - Standard Offenders

Fiscal Year	Mean	Median	Standard Deviation	N
02-03	230.6	240.0	47.5	479
03-04	237.0	240.0	44.1	446
04-05	238.0	240.0	43.3	484
05-06	232.5	240.0	45.1	409
06-07	226.6	240.0	47.2	423
07-08	227.6	216.0	44.9	394
08-09	235.3	240.0	43.2	593
09-10	238.8	240.0	50.0	542
10-11	244.4	240.0	47.5	433
11-12	241.0	240.0	47.4	495

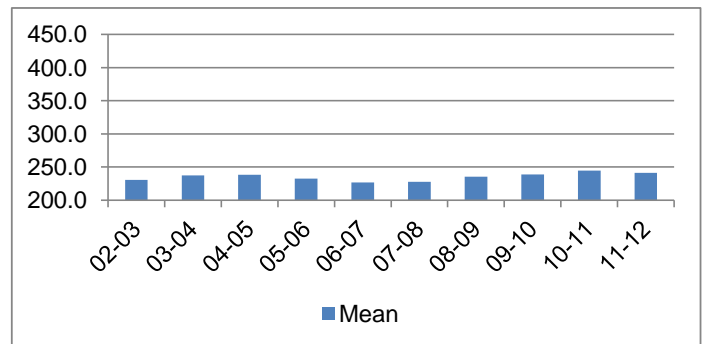

Average Incarceration Length - Class A - Multiple Offenders

Fiscal Year	Mean	Median	Standard Deviation	N
02-03	441.8	480.0	53.0	35
03-04	433.4	432.0	49.4	52
04-05	397.5	360.0	55.3	35
05-06	379.4	360.0	68.4	31
06-07	393.1	420.0	79.8	49
07-08	409.2	408.0	62.4	20
08-09	430.7	480.0	57.9	65
09-10	391.1	384.0	67.6	73
10-11	401.2	396.0	62.5	52
11-12	402.2	384.0	56.1	75

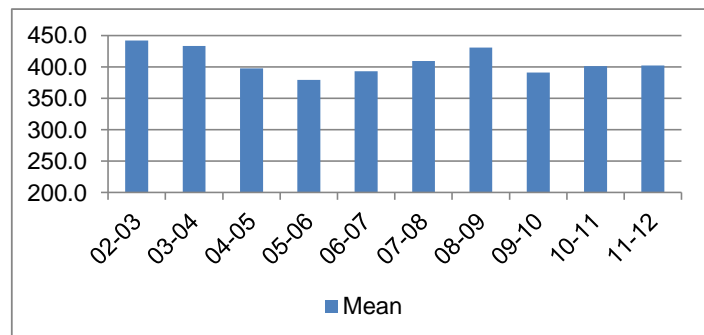

Average Incarceration Length - Rape of a Child - All Offenders

Fiscal Year	Mean	Median	Standard Deviation	N
02-03	232.5	240.0	46.9	151
03-04	224.5	240.0	60.8	114
04-05	225.1	240.0	40.7	155
05-06	236.6	240.0	44.2	153
06-07	218.8	180.0	52.4	141
07-08	225.9	216.0	43.1	121
08-09	242.9	240.0	41.3	202
09-10	270.1	300.0	49.3	130
10-11	283.5	300.0	46.6	92
11-12	281.3	300.0	41.1	101

The table for multiple offenders was not included due to low occurrence frequencies.

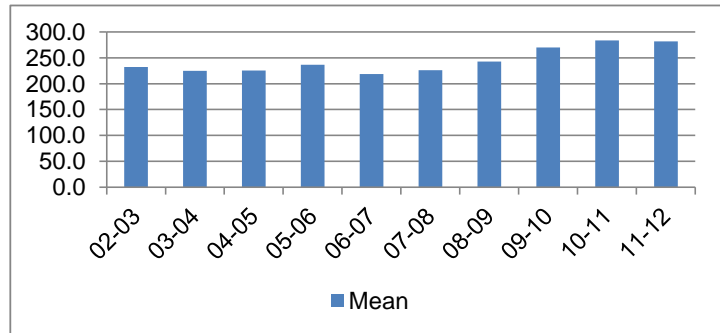

Average Incarceration Length - Rape of a Child - Standard Offenders

Fiscal Year	Mean	Median	Standard Deviation	N
02-03	231.0	240.0	43.7	150
03-04	227.8	240.0	42.1	107
04-05	228.7	240.0	37.8	148
05-06	238.6	240.0	43.0	149
06-07	218.1	180.0	50.4	134
07-08	225.9	216.0	43.1	121
08-09	240.6	240.0	36.1	199
09-10	265.7	300.0	46.2	124
10-11	279.6	300.0	30.5	86
11-12	279.4	300.0	36.1	100

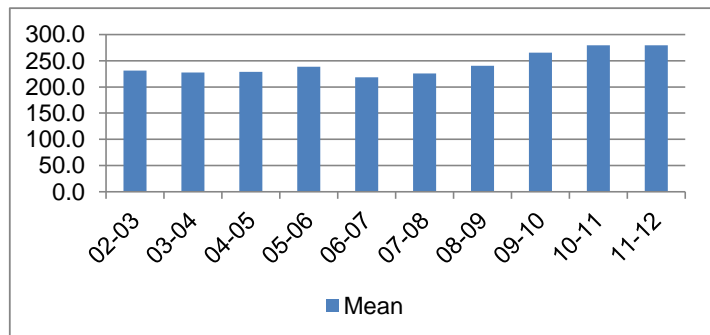

Average Incarceration Length - Second Degree Murder - All Offenders

Fiscal Year	Mean	Median	Standard Deviation	N
02-03	284.4	276.0	88.8	103
03-04	272.8	240.0	90.5	115
04-05	280.0	264.0	96.5	94
05-06	267.8	258.0	79.3	98
06-07	286.5	264.0	95.3	92
07-08	259.0	240.0	84.2	85
08-09	271.1	240.0	95.5	117
09-10	283.6	258.0	96.6	126
10-11	282.7	258.0	96.2	107
11-12	282.0	240.0	101.7	118

The table for multiple offenders was not included due to low occurrence frequencies.

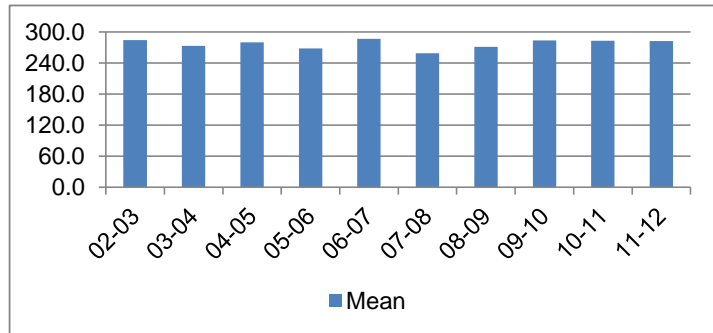

Average Incarceration Length - Second Degree Murder - Standard Offenders

Fiscal Year	Mean	Median	Standard Deviation	N
02-03	252.8	240.0	42.7	84
03-04	242.4	240.0	41.3	89
04-05	250.7	240.0	42.3	73
05-06	242.4	240.0	45.2	77
06-07	243.6	240.0	44.3	70
07-08	237.5	240.0	50.5	71
08-09	230.2	240.0	41.2	90
09-10	245.7	240.0	45.2	88
10-11	246.2	240.0	42.8	74
11-12	236.5	240.0	44.7	80

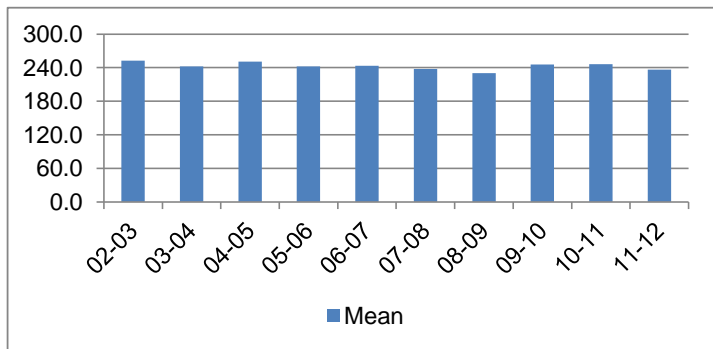

Average Incarceration Length - Especially Aggravated Kidnapping - All Offenders

Fiscal Year	Mean	Median	Standard Deviation	N
02-03	273.7	240.0	117.5	67
03-04	315.5	264.0	116.4	102
04-05	262.4	240.0	63.5	45
05-06	262.8	240.0	88.5	20
06-07	284.0	252.0	130.6	39
07-08	225.9	222.0	73.6	28
08-09	260.8	240.0	105.3	77
09-10	247.3	240.0	97.7	60
10-11	292.2	264.0	120.5	51
11-12	276.7	240.0	117.0	90

The table for multiple offenders was not included due to low occurrence frequencies.

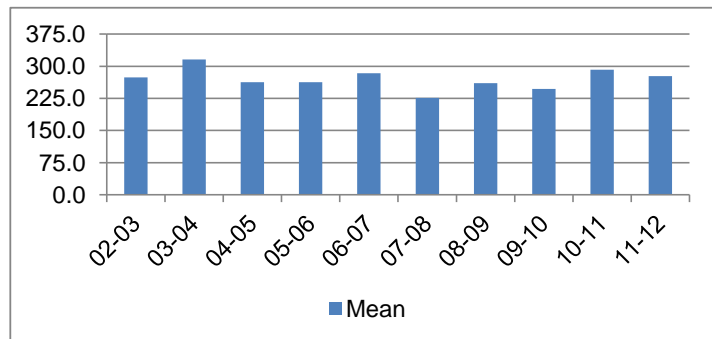

Average Incarceration Length - Especially Aggravated Kidnapping - Standard Offenders

Fiscal Year	Mean	Median	Standard Deviation	N
02-03	228.2	204.0	53.0	54
03-04	251.4	240.0	33.9	74
04-05	249.0	240.0	49.0	36
05-06	209.5	180.0	45.9	13
06-07	246.6	240.0	39.4	29
07-08	231.8	240.0	47.6	22
08-09	238.3	240.0	53.3	57
09-10	233.0	240.0	48.7	48
10-11	246.6	246.0	48.5	42
11-12	232.2	240.0	45.2	67

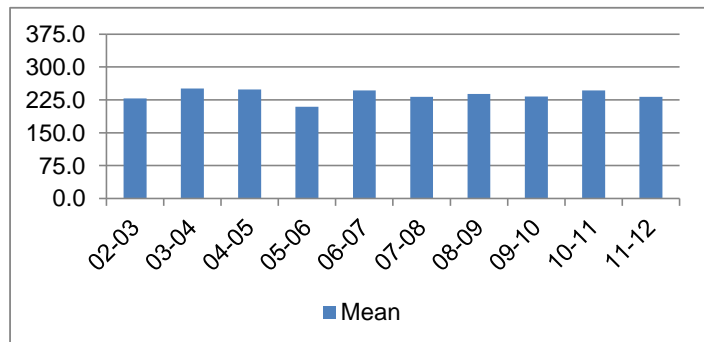

Average Incarceration Length - Felony Class B - All Offenders

Fiscal Year	Mean	Median	Standard Deviation	N
02-03	116.7	96.0	34.6	2,225
03-04	114.7	96.0	35.6	2,266
04-05	114.4	96.0	39.0	2,400
05-06	114.7	96.0	34.8	2,348
06-07	113.4	96.0	32.2	2,878
07-08	114.4	96.0	35.8	2,709
08-09	115.4	96.0	34.6	2,682
09-10	120.1	96.0	42.9	2,523
10-11	117.0	96.0	36.4	2,261
11-12	127.6	120.0	48.2	2,447

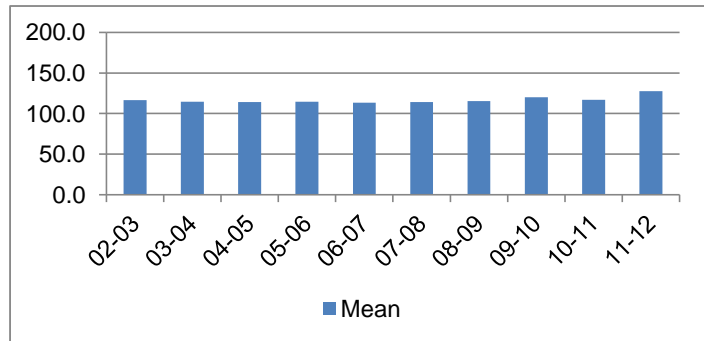

Average Incarceration Length - Felony Class B - Standard Offenders

Fiscal Year	Mean	Median	Standard Deviation	N
02-03	109.9	96.0	18.3	1,914
03-04	108.0	96.0	18.1	1,943
04-05	107.2	96.0	18.4	2,019
05-06	108.7	96.0	18.1	1,948
06-07	108.1	96.0	17.3	2,442
07-08	108.0	96.0	17.4	2,273
08-09	109.2	96.0	18.1	2,247
09-10	110.0	96.0	20.2	1,997
10-11	110.4	96.0	18.7	1,800
11-12	111.8	108.0	20.9	1,832

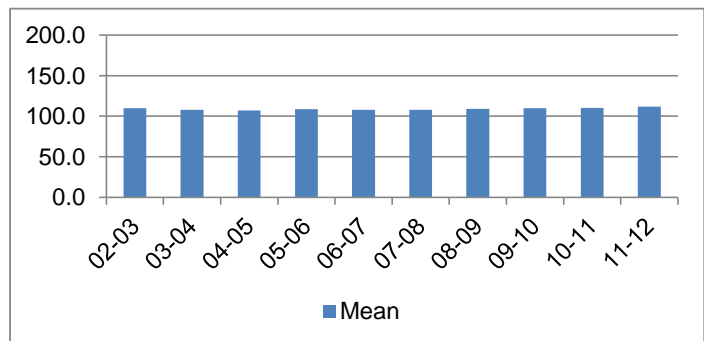

Average Incarceration Length - Felony Class B - Multiple Offenders

Fiscal Year	Mean	Median	Standard Deviation	N
02-03	178.5	168.0	38.9	177
03-04	183.2	180.0	38.0	179
04-05	177.3	180.0	36.1	162
05-06	177.9	180.0	39.3	192
06-07	176.4	180.0	34.7	215
07-08	171.7	168.0	34.8	210
08-09	169.0	156.0	35.4	219
09-10	179.9	180.0	37.7	281
10-11	174.7	168.0	36.6	203
11-12	184.1	180.0	35.6	406

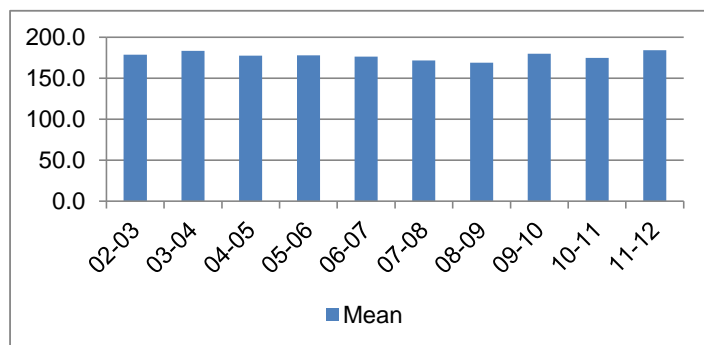

**Average Incarceration Length - Schedule II
Cocaine - All Offenders**

Fiscal Year	Mean	Median	Standard Deviation	N
02-03	108.2	96.0	20.3	673
03-04	109.9	96.0	30.3	791
04-05	106.9	96.0	29.9	651
05-06	111.7	96.0	32.7	708
06-07	109.9	96.0	26.5	911
07-08	115.3	96.0	40.2	881
08-09	115.7	96.0	35.0	667
09-10	123.2	108.0	48.4	525
10-11	123.0	108.0	41.7	366
11-12	130.1	120.0	52.2	381

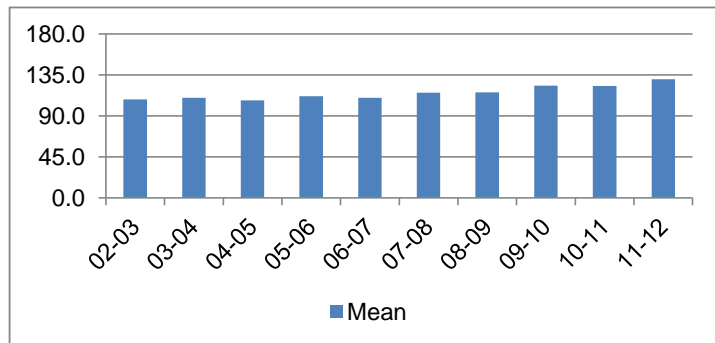

**Average Incarceration Length - Schedule II
Cocaine - Standard Offenders**

Fiscal Year	Mean	Median	Standard Deviation	N
02-03	104.7	96.0	15.2	622
03-04	103.7	96.0	16.2	727
04-05	101.0	96.0	13.3	598
05-06	104.8	96.0	16.2	640
06-07	105.5	96.0	15.4	833
07-08	105.1	96.0	15.8	771
08-09	104.7	96.0	15.0	552
09-10	108.2	96.0	22.4	422
10-11	107.5	96.0	17.8	291
11-12	110.5	96.0	24.8	281

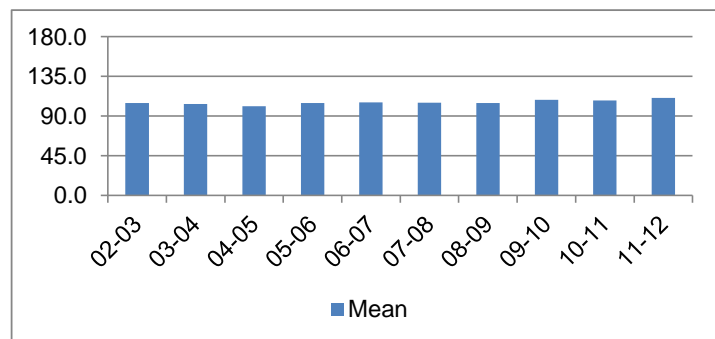

**Average Incarceration Length - Schedule II
Cocaine - Multiple Offenders**

Fiscal Year	Mean	Median	Standard Deviation	N
02-03	154.8	144.0	20.3	48
03-04	169.9	168.0	36.6	57
04-05	162.7	144.0	34.6	45
05-06	164.8	168.0	24.8	53
06-07	155.4	144.0	32.5	62
07-08	166.6	156.0	35.3	82
08-09	157.7	144.0	28.6	99
09-10	164.4	144.0	42.0	87
10-11	168.6	168.0	33.9	62
11-12	163.4	144.0	34.4	83

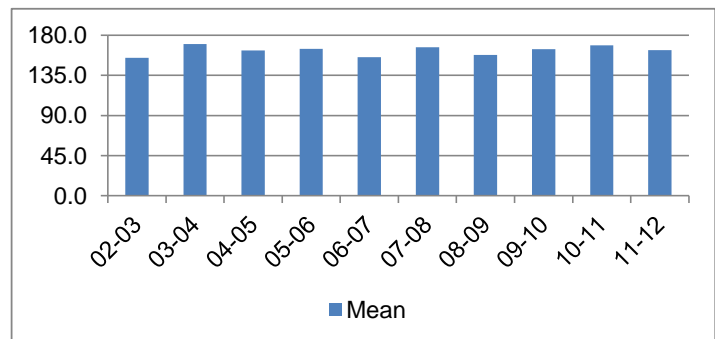

Average Incarceration Length - Aggravated Robbery - All Offenders

Fiscal Year	Mean	Median	Standard Deviation	N
02-03	119.6	96.0	43.0	847
03-04	117.5	96.0	40.8	752
04-05	115.8	96.0	40.2	956
05-06	118.2	96.0	43.6	798
06-07	113.9	96.0	33.4	1,029
07-08	110.4	96.0	35.0	811
08-09	112.1	96.0	34.3	910
09-10	112.9	96.0	36.7	901
10-11	109.0	96.0	30.5	746
11-12	118.7	96.0	48.4	633

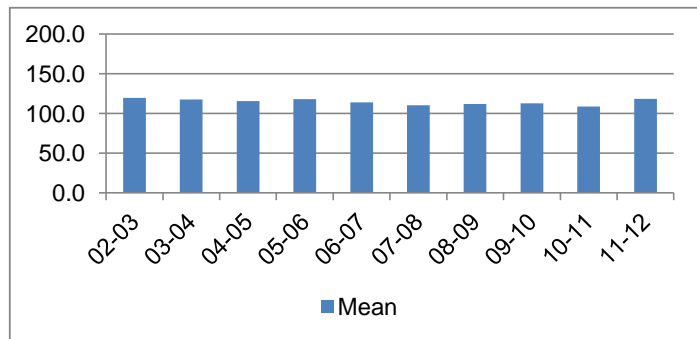

Average Incarceration Length - Aggravated Robbery - Standard Offenders

Fiscal Year	Mean	Median	Standard Deviation	N
02-03	109.4	96.0	17.3	650
03-04	110.7	96.0	19.6	574
04-05	109.5	96.0	18.5	716
05-06	111.1	96.0	19.9	526
06-07	109.5	96.0	16.4	760
07-08	108.3	96.0	17.1	615
08-09	109.0	96.0	17.4	693
09-10	108.4	96.0	20.7	648
10-11	108.2	96.0	16.8	552
11-12	108.6	96.0	18.0	455

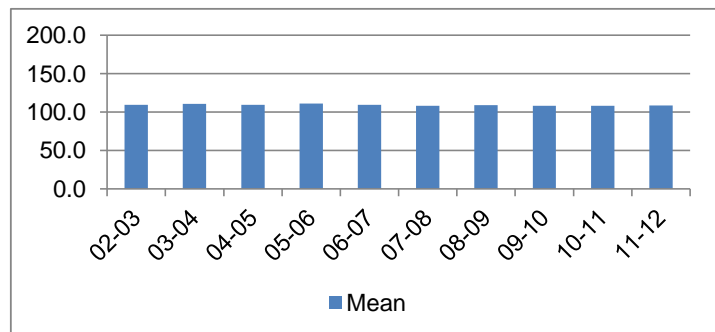

Average Incarceration Length - Aggravated Robbery - Multiple Offenders

Fiscal Year	Mean	Median	Standard Deviation	N
02-03	185.3	180.0	39.6	88
03-04	186.2	180.0	37.5	72
04-05	182.6	180.0	32.6	78
05-06	183.3	180.0	43.2	96
06-07	187.7	180.0	30.0	93
07-08	178.5	180.0	36.0	39
08-09	178.2	174.0	39.2	54
09-10	180.1	180.0	38.8	74
10-11	179.8	180.0	36.9	26
11-12	197.1	180.0	35.0	56

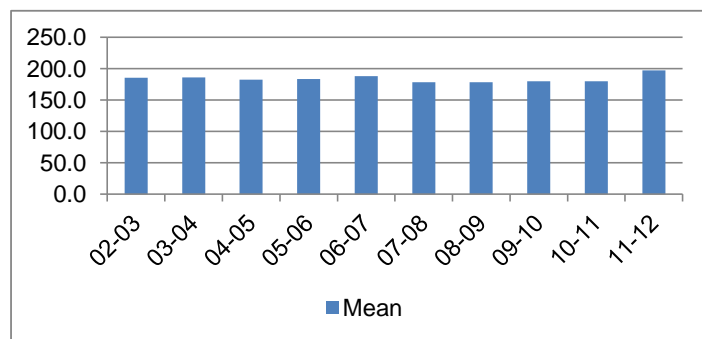

Average Incarceration Length - Aggravated Sexual Battery - All Offenders

Fiscal Year	Mean	Median	Standard Deviation	N
02-03	117.4	120.0	28.9	165
03-04	113.4	108.0	23.7	165
04-05	128.2	96.0	58.1	243
05-06	118.9	120.0	24.2	182
06-07	116.6	108.0	30.7	119
07-08	114.3	108.0	22.6	166
08-09	116.9	96.0	30.2	191
09-10	128.0	120.0	30.9	182
10-11	127.3	120.0	34.4	199
11-12	141.2	120.0	39.9	381

The table for multiple offenders was not included due to low occurrence frequencies.

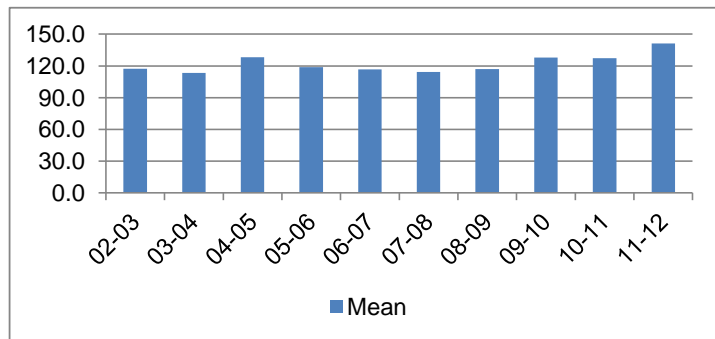

Average Incarceration Length - Aggravated Sexual Battery - Standard Offenders

Fiscal Year	Mean	Median	Standard Deviation	N
02-03	114.6	120.0	19.0	158
03-04	112.3	108.0	20.4	151
04-05	109.7	96.0	18.2	212
05-06	115.4	120.0	18.3	171
06-07	112.5	108.0	18.1	114
07-08	111.7	102.0	18.7	156
08-09	109.2	96.0	17.9	170
09-10	118.0	120.0	18.5	153
10-11	116.3	120.0	18.0	171
11-12	116.4	120.0	15.9	249

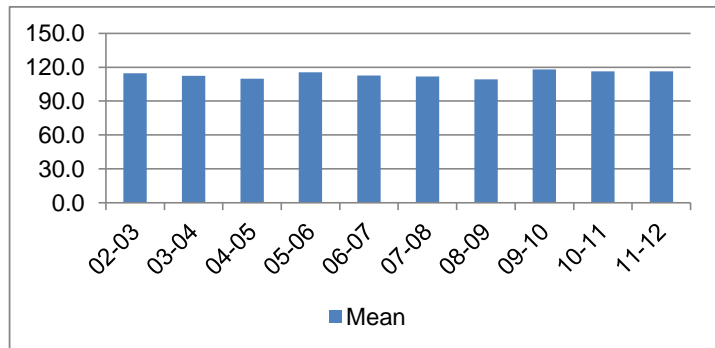

Average Incarceration Length - Class C - All Offenders

Fiscal Year	Mean	Median	Standard Deviation	N
02-03	55.5	48.0	23.6	5,571
03-04	55.3	48.0	23.8	6,527
04-05	53.9	48.0	23.8	5,901
05-06	54.1	48.0	23.4	6,282
06-07	55.3	48.0	24.8	6,588
07-08	55.7	48.0	24.5	6,438
08-09	56.4	48.0	24.5	6,232
09-10	57.9	48.0	27.9	6,424
10-11	57.7	48.0	26.7	6,046
11-12	61.9	48.0	31.0	5,116

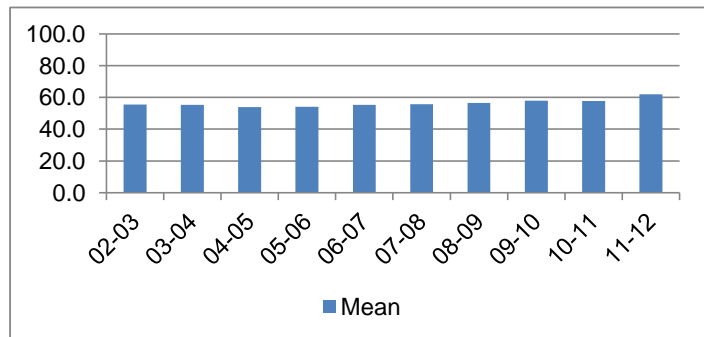

Average Incarceration Length - Class C - Standard Offenders

Fiscal Year	Mean	Median	Standard Deviation	N
02-03	49.5	48.0	14.8	4,892
03-04	48.8	48.0	14.4	5,649
04-05	47.7	48.0	14.1	5,146
05-06	48.2	48.0	14.5	5,448
06-07	48.9	48.0	15.5	5,656
07-08	49.5	48.0	15.5	5,540
08-09	49.8	48.0	15.5	5,236
09-10	49.3	48.0	16.2	5,338
10-11	49.6	48.0	16.0	5,013
11-12	50.6	48.0	17.3	4,006

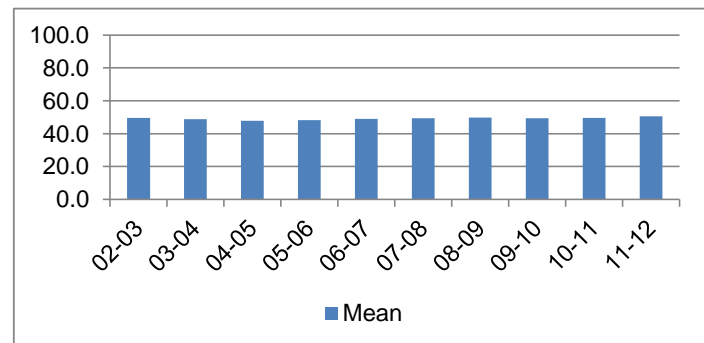

Average Incarceration Length - Class C - Multiple Offenders

Fiscal Year	Mean	Median	Standard Deviation	N
02-03	90.1	96.0	16.9	539
03-04	91.5	96.0	19.3	710
04-05	90.8	96.0	20.1	593
05-06	89.5	84.0	19.6	642
06-07	90.0	84.0	20.2	686
07-08	89.6	96.0	19.8	653
08-09	88.6	84.0	20.9	778
09-10	92.2	96.0	21.3	824
10-11	92.2	96.0	22.1	783
11-12	94.0	96.0	22.5	819

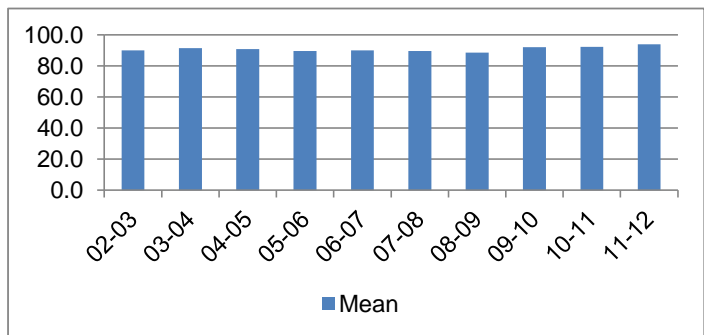

Average Incarceration Length - Aggravated Burglary - All Offenders

Fiscal Year	Mean	Median	Standard Deviation	N
02-03	55.8	48.0	22.3	1,344
03-04	57.2	48.0	26.4	1,625
04-05	54.6	48.0	23.5	1,478
05-06	53.1	48.0	22.6	1,396
06-07	56.7	48.0	27.4	1,509
07-08	56.5	48.0	26.5	1,405
08-09	54.9	48.0	24.3	1,522
09-10	58.9	48.0	29.3	1,840
10-11	56.3	48.0	26.2	1,696
11-12	63.3	48.0	33.0	1,536

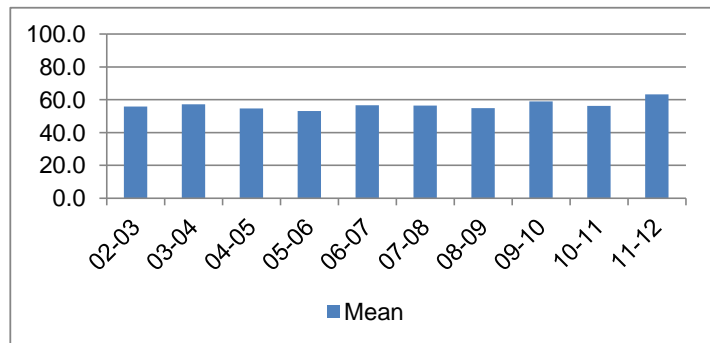

Average Incarceration Length - Aggravated Burglary - Standard Offenders

Fiscal Year	Mean	Median	Standard Deviation	N
02-03	49.4	48.0	13.7	1,155
03-04	47.6	48.0	13.5	1,325
04-05	48.0	48.0	13.7	1,284
05-06	46.8	48.0	12.8	1,200
06-07	47.9	48.0	13.5	1,258
07-08	48.1	48.0	13.9	1,183
08-09	47.4	36.0	14.5	1,268
09-10	48.1	48.0	14.5	1,484
10-11	47.3	36.0	13.6	1,397
11-12	48.3	48.0	14.3	1,136

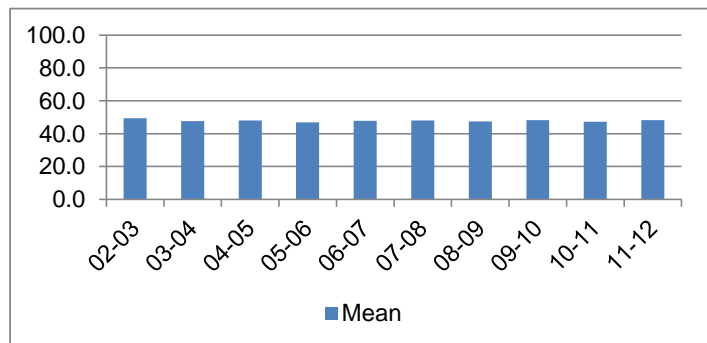

Average Incarceration Length - Aggravated Burglary - Multiple Offenders

Fiscal Year	Mean	Median	Standard Deviation	N
02-03	89.4	96.0	16.4	165
03-04	93.6	96.0	18.5	248
04-05	94.7	96.0	20.0	163
05-06	87.4	84.0	16.4	151
06-07	86.3	72.0	19.1	155
07-08	94.7	96.0	18.2	145
08-09	87.9	84.0	19.3	200
09-10	93.2	96.0	18.5	272
10-11	94.1	96.0	19.4	216
11-12	94.8	96.0	21.4	268

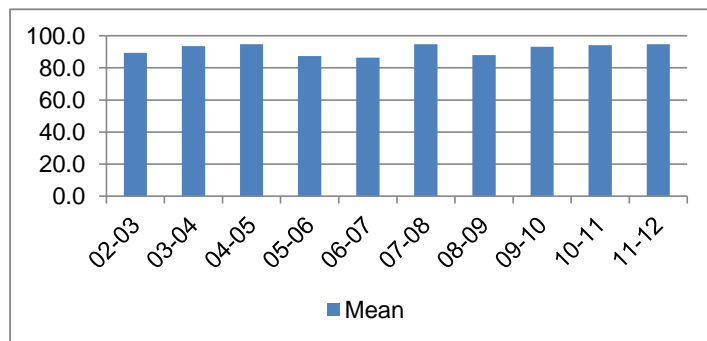

Average Incarceration Length - Aggravated Assault - All Offenders

Fiscal Year	Mean	Median	Standard Deviation	N
02-03	53.2	48.0	23.6	926
03-04	51.7	48.0	20.9	1,052
04-05	51.8	48.0	22.6	916
05-06	52.3	48.0	22.5	997
06-07	53.3	48.0	24.0	1,062
07-08	54.8	48.0	24.1	1,041
08-09	54.8	48.0	24.4	1,055
09-10	56.0	48.0	26.2	932
10-11	56.3	48.0	27.0	848
11-12	58.2	48.0	28.8	746

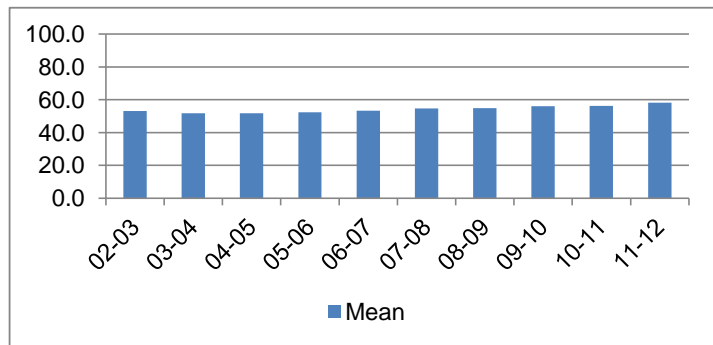

Average Incarceration Length - Aggravated Assault - Standard Offenders

Fiscal Year	Mean	Median	Standard Deviation	N
02-03	47.7	42.0	14.8	825
03-04	47.8	36.0	14.3	951
04-05	46.2	36.0	13.6	805
05-06	46.5	36.0	13.9	869
06-07	46.8	36.0	15.5	895
07-08	48.8	48.0	14.8	907
08-09	48.3	48.0	14.7	885
09-10	48.4	36.0	15.5	787
10-11	49.2	48.0	15.4	731
11-12	49.8	48.0	17.1	621

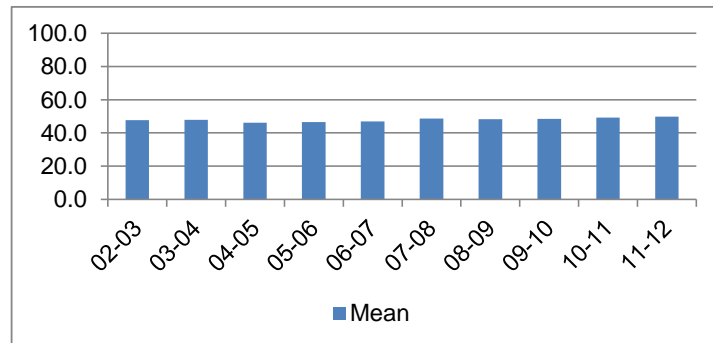

Average Incarceration Length - Aggravated Assault - Multiple Offenders

Fiscal Year	Mean	Median	Standard Deviation	N
02-03	91.4	96.0	17.8	78
03-04	84.1	72.0	20.0	83
04-05	86.4	84.0	18.0	92
05-06	87.8	84.0	18.2	101
06-07	91.3	96.0	19.7	135
07-08	89.1	96.0	19.2	106
08-09	86.6	84.0	22.1	129
09-10	91.3	96.0	21.5	109
10-11	92.4	96.0	20.3	80
11-12	91.7	96.0	23.1	99

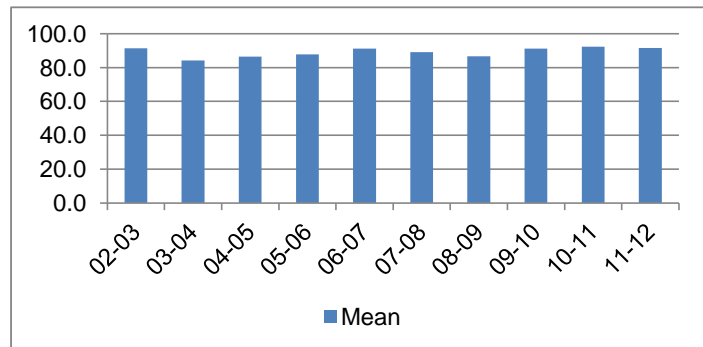

**Average Incarceration Length - Schedule II
Cocaine < 1/2 Gram - All Offenders**

Fiscal Year	Mean	Median	Standard Deviation	N
02-03	52.4	48.0	18.9	974
03-04	51.9	48.0	19.8	1,163
04-05	52.4	48.0	21.0	980
05-06	51.5	48.0	20.4	1,099
06-07	51.8	48.0	21.1	1,228
07-08	54.4	48.0	22.5	1,526
08-09	55.0	48.0	20.6	1,151
09-10	55.9	48.0	26.2	1,074
10-11	57.2	48.0	26.9	1,005
11-12	56.8	48.0	25.6	569

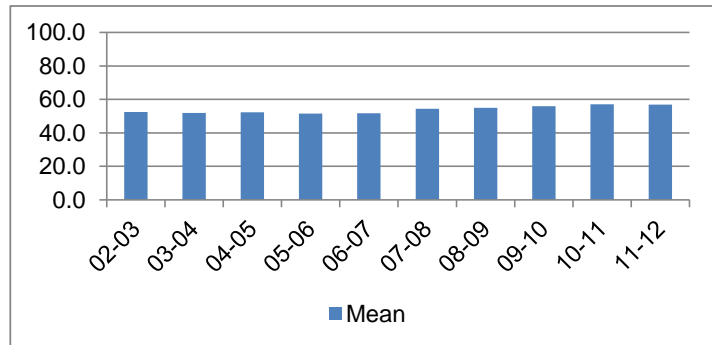

**Average Incarceration Length - Schedule II
Cocaine < 1/2 Gram - Standard Offenders**

Fiscal Year	Mean	Median	Standard Deviation	N
02-03	49.0	48.0	13.9	894
03-04	48.2	48.0	14.0	1,058
04-05	48.0	48.0	14.0	864
05-06	47.8	42.0	14.8	974
06-07	47.0	36.0	13.8	1,079
07-08	49.3	48.0	15.0	1,309
08-09	49.8	48.0	14.4	977
09-10	47.6	36.0	14.0	878
10-11	48.6	48.0	15.3	821
11-12	48.0	48.0	14.3	436

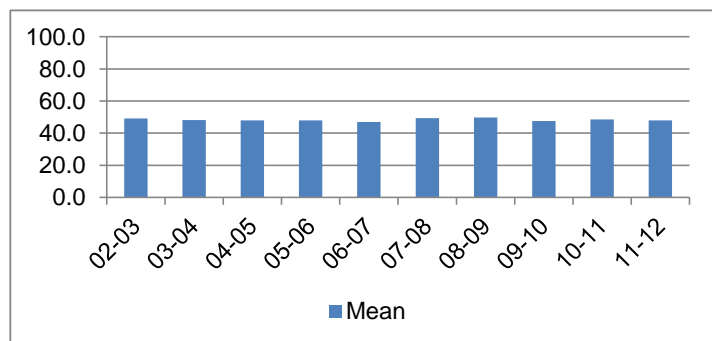

**Average Incarceration Length - Schedule II
Cocaine < 1/2 Gram - Multiple Offenders**

Fiscal Year	Mean	Median	Standard Deviation	N
02-03	88.3	96.0	17.4	73
03-04	87.0	84.0	19.7	87
04-05	82.8	72.0	17.4	88
05-06	88.9	84.0	22.8	96
06-07	86.3	73.0	20.0	120
07-08	86.7	96.0	18.9	160
08-09	83.1	73.0	17.7	148
09-10	90.1	96.0	20.8	156
10-11	88.4	73.0	26.4	148
11-12	90.6	84.0	24.2	107

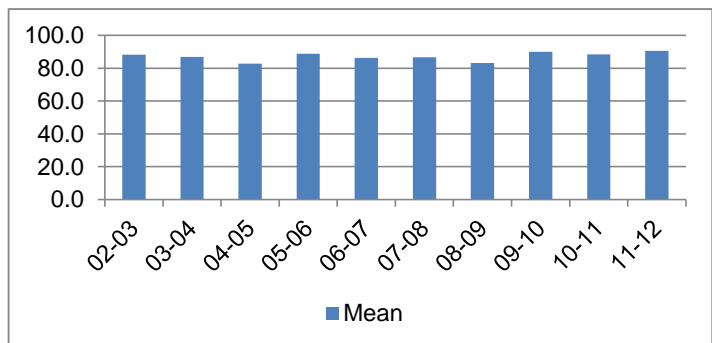

**Average Incarceration Length - Schedule II Drugs:
Max \$100,000 Fine - All Offenders**

Fiscal Year	Mean	Median	Standard Deviation	N
02-03	50.1	48.0	18.5	609
03-04	51.5	48.0	19.4	808
04-05	48.7	48.0	17.4	735
05-06	49.8	48.0	19.4	652
06-07	49.9	39.0	19.7	498
07-08	52.1	48.0	20.0	482
08-09	55.7	48.0	21.8	456
09-10	52.0	48.0	23.0	463
10-11	56.3	48.0	26.0	515
11-12	57.7	48.0	26.1	525

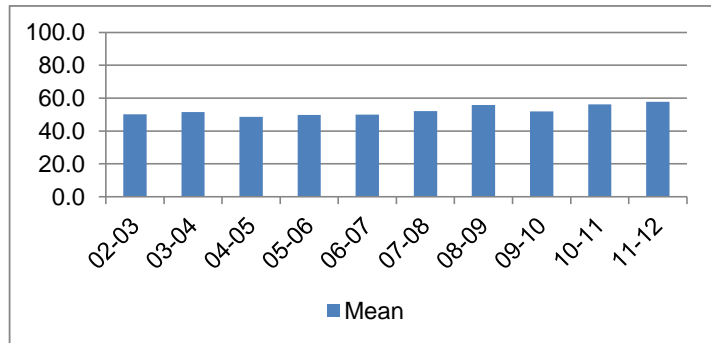

**Average Incarceration Length - Schedule II Drugs:
Max \$100,000 Fine - Standard Offenders**

Fiscal Year	Mean	Median	Standard Deviation	N
02-03	46.8	48.0	12.7	569
03-04	47.1	48.0	13.1	732
04-05	45.7	36.0	12.1	677
05-06	46.0	36.0	13.0	592
06-07	46.1	36.0	13.8	453
07-08	48.5	48.0	15.3	436
08-09	49.7	48.0	14.5	383
09-10	45.9	36.0	13.4	399
10-11	48.3	48.0	15.2	424
11-12	49.9	48.0	17.2	444

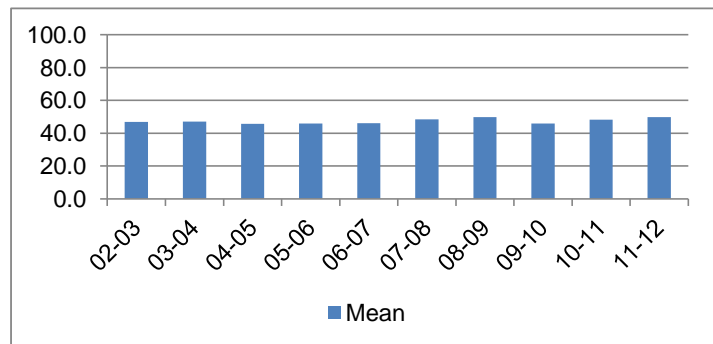

**Average Incarceration Length - Schedule II Drugs:
Max \$100,000 Fine - Multiple Offenders**

Fiscal Year	Mean	Median	Standard Deviation	N
02-03	90.1	84.0	18.2	34
03-04	92.0	96.0	17.9	69
04-05	90.4	96.0	18.1	48
05-06	87.7	72.0	20.4	46
06-07	83.7	72.0	20.7	37
07-08	81.4	73.0	16.6	40
08-09	88.5	84.0	22.0	67
09-10	88.7	96.0	21.1	55
10-11	86.8	72.0	19.3	75
11-12	95.5	96.0	22.6	68

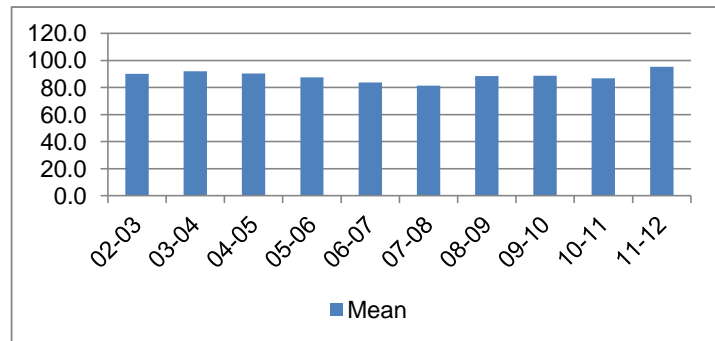

Average Incarceration Length - Class D - All Offenders

Fiscal Year	Mean	Median	Standard Deviation	N
02-03	38.8	36.0	21.8	5,257
03-04	37.8	36.0	20.1	5,419
04-05	36.9	30.0	19.8	5,468
05-06	37.6	36.0	19.5	5,637
06-07	38.7	36.0	22.3	5,803
07-08	37.6	30.0	20.6	5,881
08-09	38.6	36.0	21.3	5,867
09-10	40.2	36.0	23.3	6,230
10-11	41.7	36.0	25.0	5,786
11-12	42.0	36.0	25.5	5,092

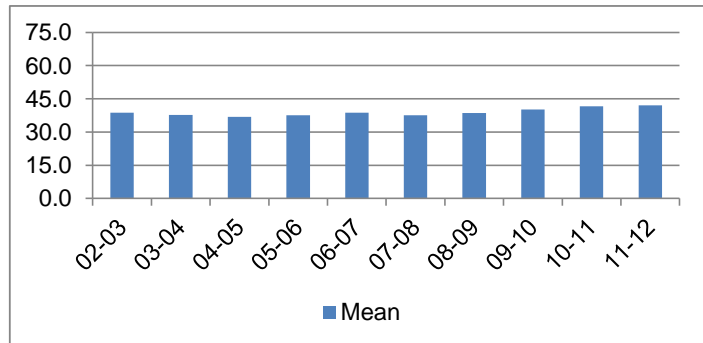

Average Incarceration Length - Class D - Standard Offenders

Fiscal Year	Mean	Median	Standard Deviation	N
02-03	32.2	24.0	10.0	4,499
03-04	32.0	24.0	10.0	4,621
04-05	31.3	24.0	9.6	4,659
05-06	32.0	24.0	9.9	4,834
06-07	31.9	24.0	10.1	4,935
07-08	31.8	24.0	10.0	5,029
08-09	32.4	24.0	10.4	4,958
09-10	32.4	24.0	10.4	5,099
10-11	32.5	24.0	11.9	4,583
11-12	31.9	24.0	10.1	3,937

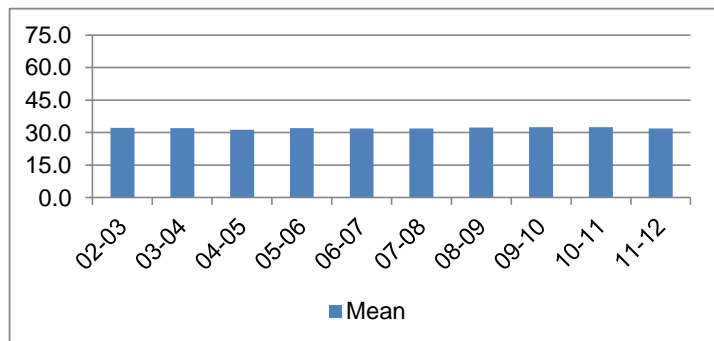

Average Incarceration Length - Class D - Multiple Offenders

Fiscal Year	Mean	Median	Standard Deviation	N
02-03	63.6	60.0	17.6	560
03-04	61.9	60.0	17.8	636
04-05	59.5	48.0	17.0	650
05-06	64.7	60.0	19.6	674
06-07	64.8	60.0	17.8	658
07-08	61.9	60.0	17.8	636
08-09	61.8	60.0	18.1	694
09-10	63.2	60.0	18.3	823
10-11	65.4	60.0	17.5	885
11-12	65.3	60.0	18.7	859

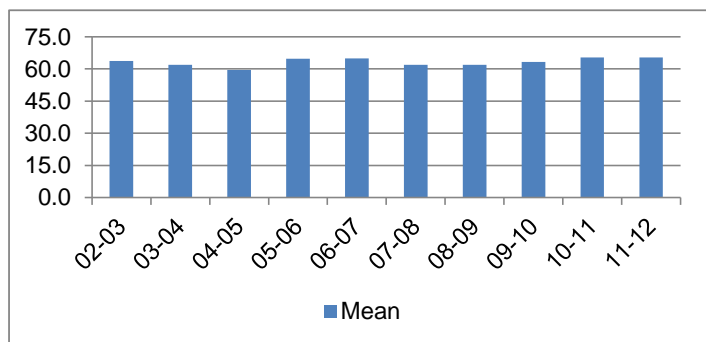

Average Incarceration Length - Theft: \$1,000 to \$10,000 - All Offenders

Fiscal Year	Mean	Median	Standard Deviation	N
02-03	39.5	36.0	22.0	1,901
03-04	37.8	36.0	19.8	1,698
04-05	36.7	36.0	17.6	1,623
05-06	38.0	36.0	19.9	1,830
06-07	38.4	36.0	20.7	1,773
07-08	38.8	36.0	21.4	1,831
08-09	39.3	36.0	23.4	1,870
09-10	42.6	36.0	26.1	1,832
10-11	41.0	36.0	23.5	1,703
11-12	45.1	36.0	27.6	1,646

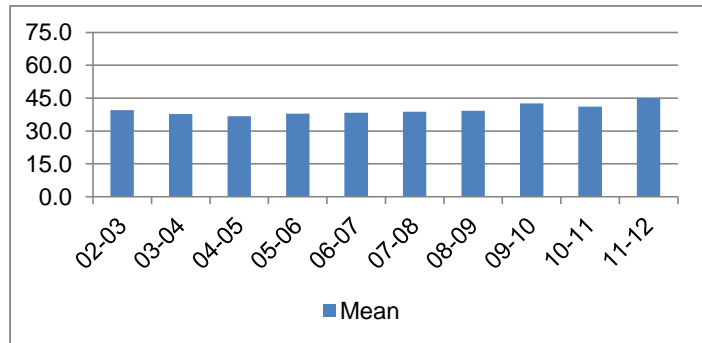

Average Incarceration Length - Theft: \$1,000 to \$10,000 - Standard Offenders

Fiscal Year	Mean	Median	Standard Deviation	N
02-03	32.7	24.0	10.2	1,609
03-04	32.3	24.0	10.1	1,455
04-05	32.0	24.0	9.9	1,404
05-06	32.1	24.0	9.9	1,563
06-07	32.5	24.0	10.1	1,516
07-08	32.3	24.0	10.2	1,523
08-09	31.8	24.0	10.0	1,562
09-10	32.6	24.0	10.2	1,433
10-11	32.6	24.0	11.5	1,351
11-12	32.9	24.0	10.3	1,210

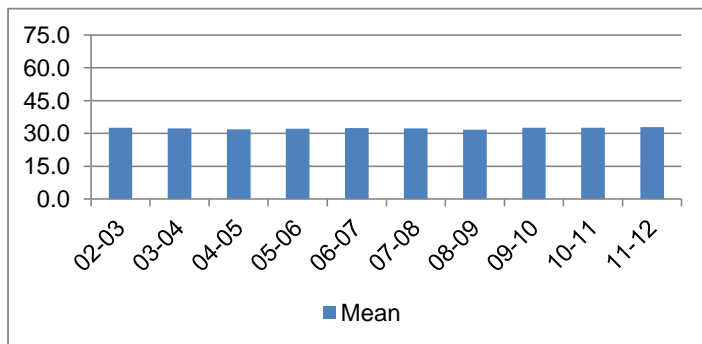

Average Incarceration Length - Theft: \$1,000 to \$10,000 - Multiple Offenders

Fiscal Year	Mean	Median	Standard Deviation	N
02-03	63.9	60.0	18.2	220
03-04	60.9	60.0	17.2	197
04-05	63.0	60.0	18.7	185
05-06	63.5	60.0	18.3	209
06-07	62.9	60.0	18.9	206
07-08	60.4	60.0	16.7	239
08-09	63.9	60.0	19.7	229
09-10	62.7	60.0	17.7	274
10-11	63.4	60.0	16.6	267
11-12	66.3	60.0	19.5	318

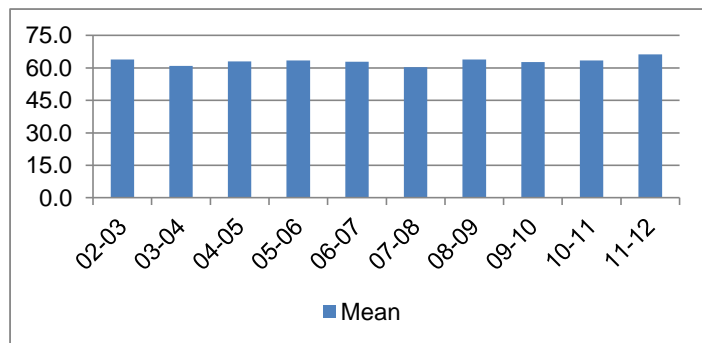

Average Incarceration Length - Burglary Other Than Habitation - All Offenders

Fiscal Year	Mean	Median	Standard Deviation	N
02-03	42.6	36.0	26.3	1,007
03-04	42.2	36.0	23.9	1,296
04-05	39.3	36.0	19.2	1,077
05-06	39.5	36.0	20.9	1,078
06-07	44.7	36.0	28.3	1,039
07-08	40.0	36.0	24.3	1,069
08-09	40.3	36.0	22.2	983
09-10	42.6	36.0	24.5	895
10-11	49.9	48.0	30.1	1,058
11-12	47.5	36.0	27.9	772

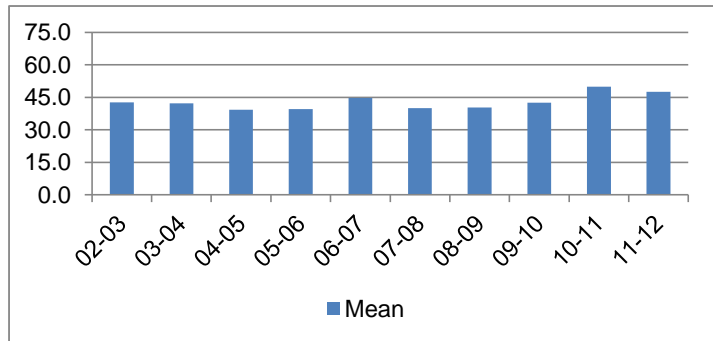

Average Incarceration Length - Burglary Other Than Habitation - Standard Offenders

Fiscal Year	Mean	Median	Standard Deviation	N
02-03	33.7	36.0	10.1	842
03-04	33.1	30.0	10.5	1,011
04-05	33.3	36.0	9.9	890
05-06	33.2	36.0	10.0	907
06-07	32.9	24.3	10.1	807
07-08	32.4	24.0	10.0	892
08-09	33.6	36.0	10.6	823
09-10	33.1	24.5	10.8	696
10-11	35.6	36.0	16.3	724
11-12	34.4	36.0	10.5	559

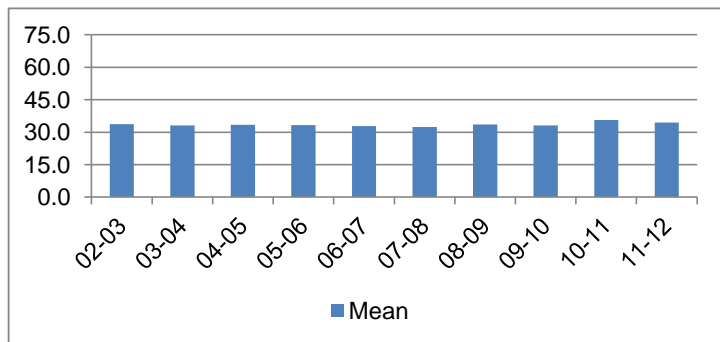

Average Incarceration Length - Burglary Other Than Habitation - Multiple Offenders

Fiscal Year	Mean	Median	Standard Deviation	N
02-03	63.5	60.0	17.8	97
03-04	63.2	60.0	17.9	227
04-05	58.4	48.0	15.4	154
05-06	66.8	60.0	21.0	143
06-07	68.1	72.0	17.8	164
07-08	60.1	48.0	16.4	119
08-09	60.3	60.0	16.4	114
09-10	64.6	60.0	17.3	142
10-11	67.0	72.0	15.2	247
11-12	67.8	60.0	18.3	145

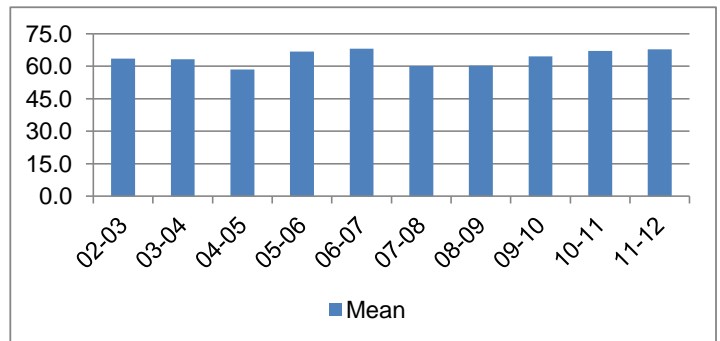

Average Incarceration Length - Identity Theft - All Offenders

Fiscal Year	Mean	Median	Standard Deviation	N
02-03	42.8	36.0	20.3	219
03-04	43.0	36.0	24.5	199
04-05	38.8	30.0	22.2	429
05-06	44.3	36.0	22.8	625
06-07	43.8	36.0	25.5	429
07-08	41.6	36.0	23.1	533
08-09	42.5	36.0	23.8	500
09-10	47.2	48.0	25.9	469
10-11	46.1	30.0	32.4	371
11-12	45.2	36.0	28.5	338

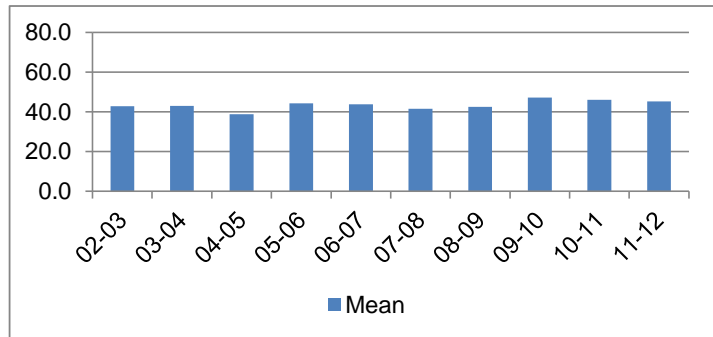

Average Incarceration Length - Identity Theft - Standard Offenders

Fiscal Year	Mean	Median	Standard Deviation	N
02-03	32.2	36.0	8.5	156
03-04	33.8	36.0	10.5	149
04-05	29.2	24.0	8.3	312
05-06	35.8	36.0	9.4	489
06-07	34.1	36.0	9.5	342
07-08	32.6	24.0	9.7	431
08-09	33.0	24.0	10.1	395
09-10	34.3	36.0	10.3	319
10-11	29.2	24.0	9.3	253
11-12	30.3	24.0	9.4	229

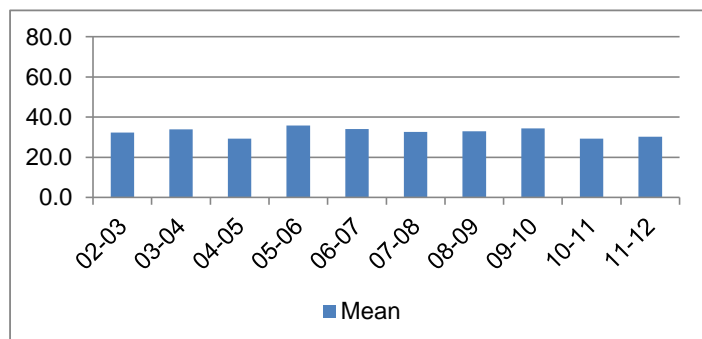

Average Incarceration Length - Identity Theft - Multiple Offenders

Fiscal Year	Mean	Median	Standard Deviation	N
02-03	66.7	72.0	13.8	59
03-04	53.5	48.0	14.1	35
04-05	53.7	48.0	12.0	97
05-06	68.8	60.0	21.2	125
06-07	65.8	60.0	14.3	64
07-08	71.6	72.0	20.1	80
08-09	66.6	60.0	18.0	80
09-10	66.2	72.0	19.7	122
10-11	63.4	60.0	21.0	78
11-12	66.9	66.0	17.0	89

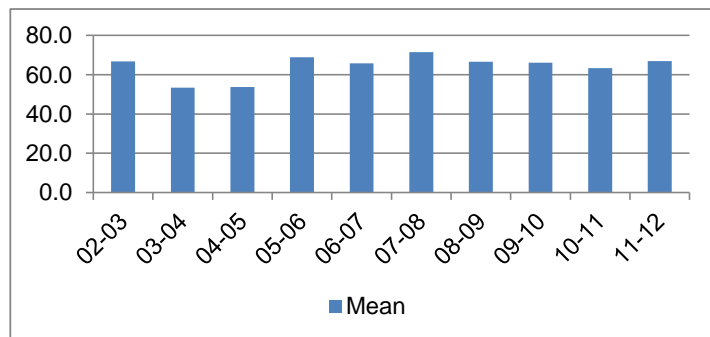

Average Incarceration Length - Obtain Drugs by Fraud - All Offenders

Fiscal Year	Mean	Median	Standard Deviation	N
02-03	36.6	36.0	20.0	244
03-04	33.4	30.0	13.3	275
04-05	29.8	24.0	12.4	366
05-06	35.3	36.0	14.6	199
06-07	34.8	36.0	16.7	404
07-08	36.9	36.0	14.7	222
08-09	41.8	48.0	14.1	254
09-10	40.2	36.0	18.4	232
10-11	32.2	24.0	13.5	105
11-12	36.0	24.0	17.6	154

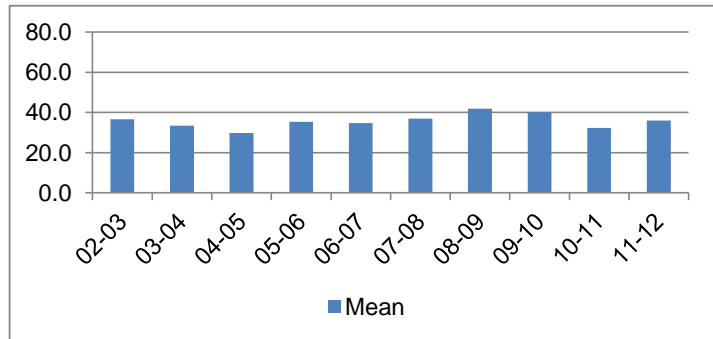

Average Incarceration Length - Obtain Drugs by Fraud - Standard Offenders

Fiscal Year	Mean	Median	Standard Deviation	N
02-03	32.7	36.0	9.5	229
03-04	31.4	24.0	8.5	262
04-05	28.5	24.0	8.6	351
05-06	31.6	24.0	9.6	176
06-07	31.5	24.0	9.0	379
07-08	33.6	30.0	10.1	195
08-09	38.9	48.0	11.5	221
09-10	36.0	36.0	9.7	215
10-11	29.6	24.0	8.4	96
11-12	28.0	24.0	6.9	116

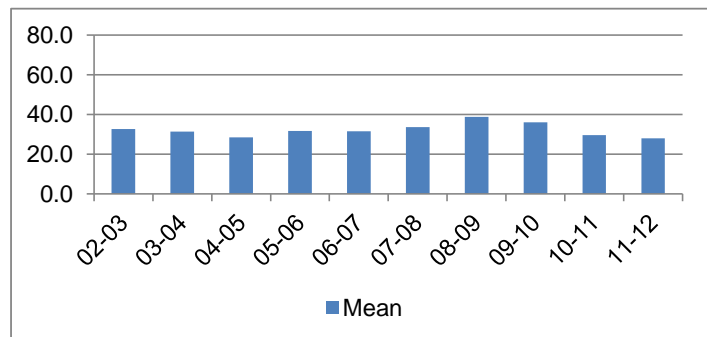

Average Incarceration Length - Obtain Drugs by Fraud - Multiple Offenders

Fiscal Year	Mean	Median	Standard Deviation	N
02-03	64.0	72.0	12.4	6
03-04	65.5	72.0	8.3	11
04-05	51.7	48.0	21.0	13
05-06	61.7	60.0	15.0	22
06-07	71.3	60.0	21.8	17
07-08	58.3	48.0	16.7	26
08-09	58.6	60.0	10.2	30
09-10	74.4	72.0	21.5	5
10-11	54.0	48.0	10.0	6
11-12	60.3	48.0	18.2	38

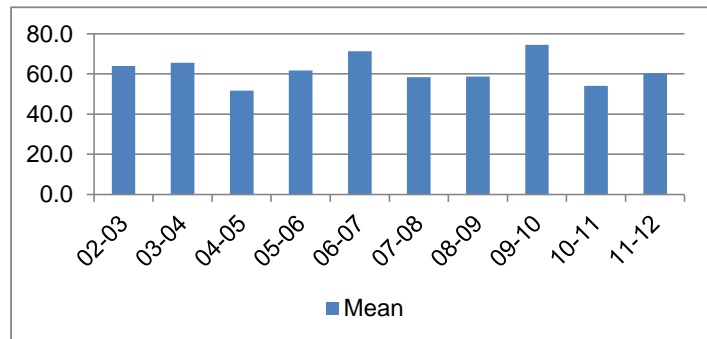

Average Incarceration Length - Class E - All Offenders

Fiscal Year	Mean	Median	Standard Deviation	N
02-03	22.4	24.0	12.0	9,532
03-04	22.1	24.0	11.2	9,468
04-05	22.4	24.0	12.4	9,350
05-06	23.0	24.0	12.4	9,306
06-07	23.3	24.0	12.5	9,561
07-08	22.8	24.0	12.1	9,118
08-09	22.9	24.0	12.2	8,605
09-10	24.3	24.0	13.8	7,886
10-11	23.9	24.0	13.7	7,346
11-12	24.3	24.0	14.1	5,868

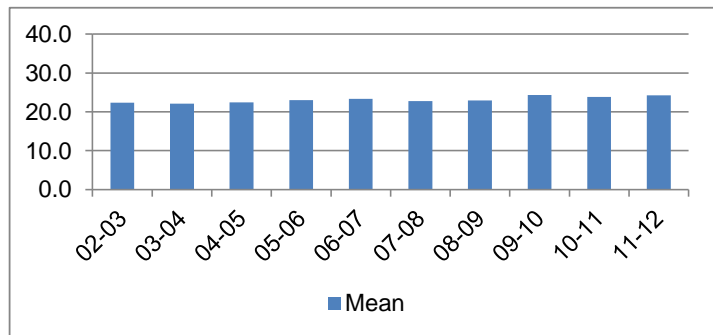

Average Incarceration Length - Class E - Standard Offenders

Fiscal Year	Mean	Median	Standard Deviation	N
02-03	18.6	24.0	6.1	7,951
03-04	18.6	18.0	6.0	7,897
04-05	18.3	18.0	6.0	7,692
05-06	18.7	24.0	6.1	7,578
06-07	18.9	24.0	6.4	7,655
07-08	18.7	24.0	6.3	7,292
08-09	18.7	24.0	6.1	6,894
09-10	19.0	24.0	6.4	6,041
10-11	18.5	18.0	6.4	5,542
11-12	18.0	18.0	6.2	4,216

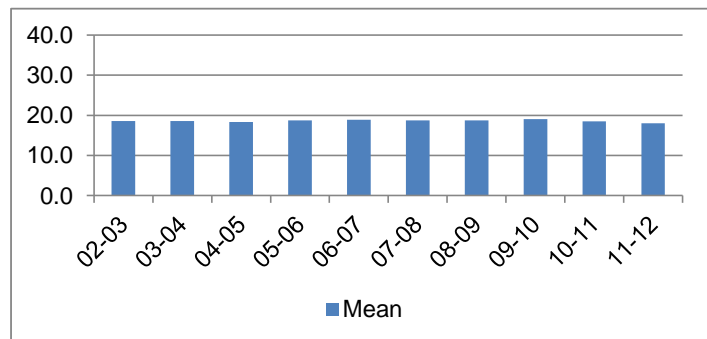

Average Incarceration Length - Class E - Multiple Offenders

Fiscal Year	Mean	Median	Standard Deviation	N
02-03	36.4	36.0	10.2	1,241
03-04	35.9	36.0	10.5	1,299
04-05	36.4	36.0	11.5	1,308
05-06	36.4	36.0	10.3	1,303
06-07	36.6	36.0	10.6	1,583
07-08	34.0	36.0	10.6	1,410
08-09	34.4	36.0	10.2	1,328
09-10	34.2	36.0	10.5	1,317
10-11	33.7	36.0	10.4	1,328
11-12	34.8	36.0	10.7	1,270

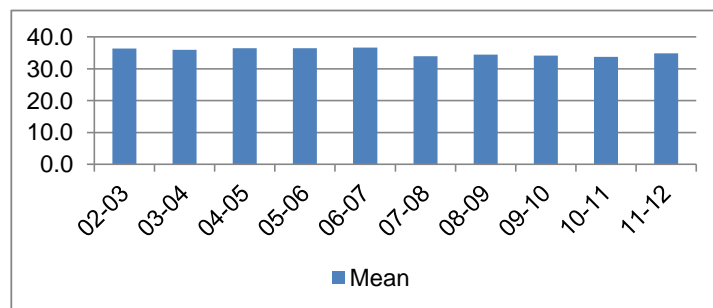

Average Incarceration Length - Forgery: Up to \$1,000 - All Offenders

Fiscal Year	Mean	Median	Standard Deviation	N
02-03	24.3	24.0	13.1	3,068
03-04	23.3	24.0	11.6	2,976
04-05	24.2	24.0	13.7	3,147
05-06	25.0	24.0	13.7	3,070
06-07	24.8	24.0	13.6	2,848
07-08	23.6	24.0	11.9	2,667
08-09	23.2	24.0	12.2	2,225
09-10	24.3	24.0	12.7	1,658
10-11	26.1	24.0	16.3	1,179
11-12	25.4	24.0	15.4	812

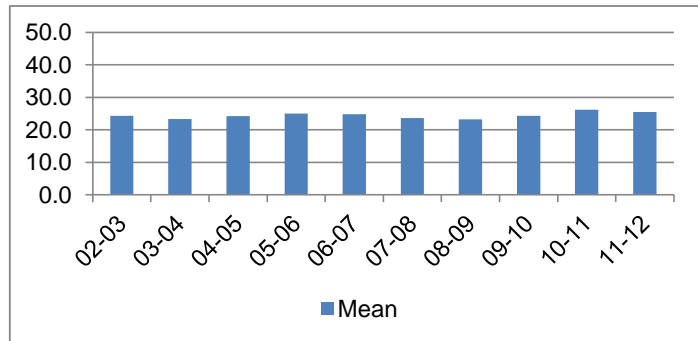

Average Incarceration Length - Forgery: Up to \$1,000 - Standard Offenders

Fiscal Year	Mean	Median	Standard Deviation	N
02-03	19.6	24.0	6.1	2,548
03-04	19.3	24.0	5.6	2,419
04-05	19.0	24.0	5.9	2,542
05-06	19.7	24.0	5.7	2,487
06-07	19.8	24.0	6.7	2,311
07-08	19.9	24.0	6.1	2,171
08-09	19.3	24.0	5.4	1,839
09-10	19.3	24.0	6.2	1,281
10-11	18.4	18.0	6.8	827
11-12	17.5	12.0	6.0	560

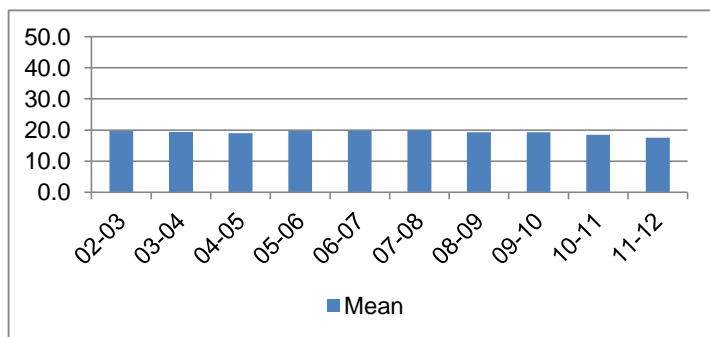

Average Incarceration Length - Forgery: Up to \$1,000 - Multiple Offenders

Fiscal Year	Mean	Median	Standard Deviation	N
02-03	40.8	48.0	9.4	380
03-04	36.5	36.0	10.9	471
04-05	41.1	48.0	11.9	480
05-06	40.0	48.0	9.4	371
06-07	40.8	48.0	9.2	431
07-08	33.5	30.0	10.8	374
08-09	34.8	36.0	10.1	293
09-10	35.2	36.0	10.8	272
10-11	33.8	24.0	10.9	219
11-12	36.9	36.0	10.2	189

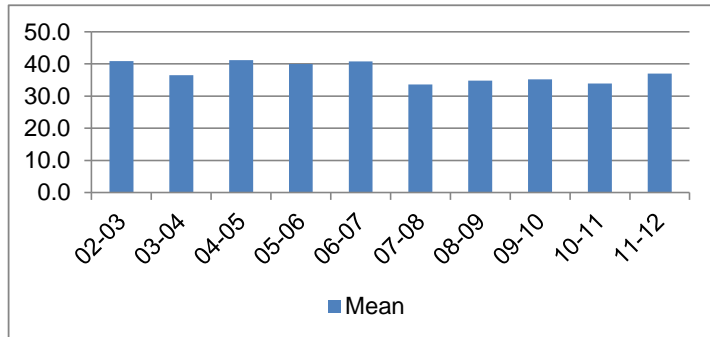

Average Incarceration Length - Burglary: Auto - All Offenders

Fiscal Year	Mean	Median	Standard Deviation	N
02-03	23.7	24.0	11.8	1,092
03-04	22.4	24.0	11.9	1,212
04-05	21.4	24.0	11.1	982
05-06	24.3	24.0	12.6	928
06-07	23.7	24.0	12.0	1,103
07-08	24.0	24.0	11.5	1,096
08-09	24.1	24.0	12.5	1,034
09-10	28.5	24.0	17.6	1,145
10-11	25.1	24.0	14.1	1,300
11-12	25.1	24.0	13.3	1,001

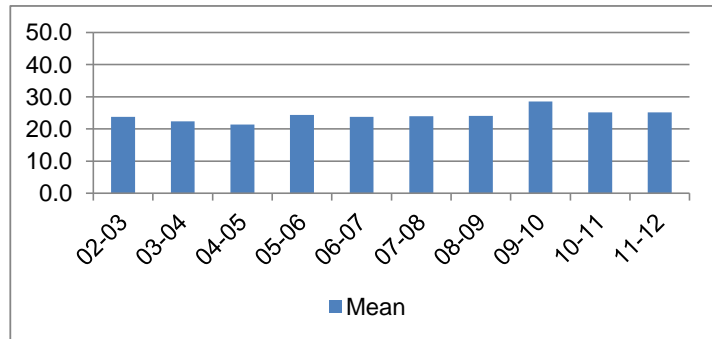

Average Incarceration Length - Burglary: Auto - Standard Offenders

Fiscal Year	Mean	Median	Standard Deviation	N
02-03	19.2	24.0	5.7	852
03-04	18.7	24.0	6.0	1,048
04-05	18.2	18.0	5.8	834
05-06	19.9	24.0	5.7	749
06-07	19.5	24.0	6.3	879
07-08	19.8	24.0	5.9	875
08-09	19.3	24.0	6.1	824
09-10	19.8	24.0	5.9	804
10-11	19.5	24.0	6.3	1,015
11-12	19.0	24.0	5.9	707

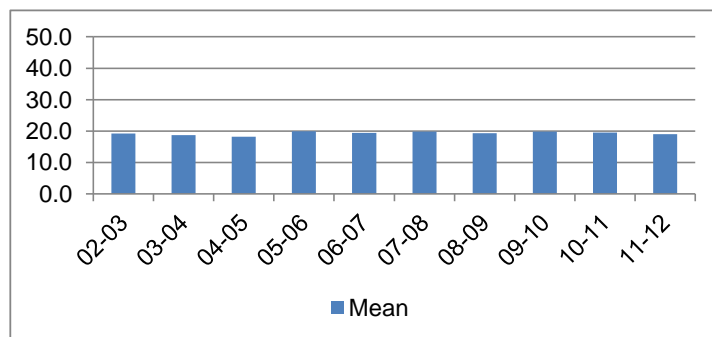

Average Incarceration Length - Burglary: Auto - Multiple Offenders

Fiscal Year	Mean	Median	Standard Deviation	N
02-03	35.8	36.0	9.6	203
03-04	40.0	48.0	9.8	131
04-05	33.1	33.0	10.3	116
05-06	36.3	36.0	10.8	134
06-07	38.5	48.0	11.9	195
07-08	37.2	36.0	10.5	185
08-09	38.3	36.0	10.4	159
09-10	34.8	36.0	10.8	188
10-11	37.6	36.0	10.4	201
11-12	34.6	36.0	10.6	224

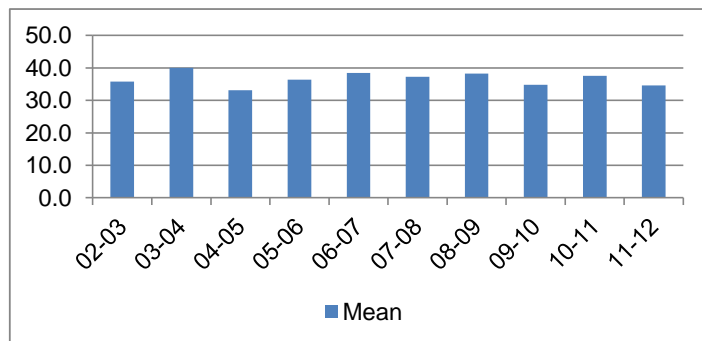

Average Incarceration Length - Theft: \$500 - \$1,000 - All Offenders

Fiscal Year	Mean	Median	Standard Deviation	N
02-03	20.5	18.0	11.1	870
03-04	22.0	24.0	11.8	855
04-05	20.3	18.0	10.5	807
05-06	21.2	24.0	11.7	796
06-07	20.7	24.0	10.3	817
07-08	20.5	18.0	11.6	912
08-09	21.9	24.0	12.9	904
09-10	23.2	24.0	12.9	939
10-11	22.2	24.0	12.6	903
11-12	24.1	24.0	15.1	793

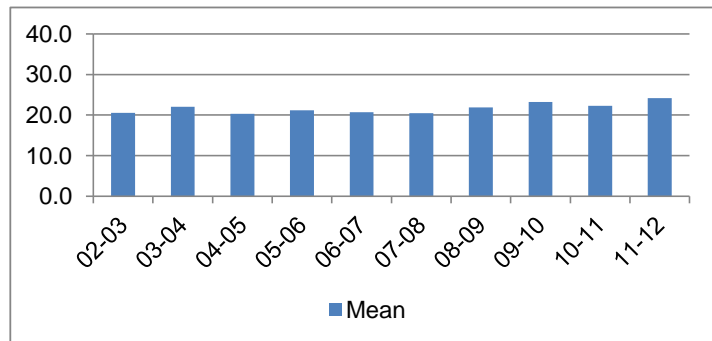

Average Incarceration Length - Theft: \$500 - \$1,000 - Standard Offenders

Fiscal Year	Mean	Median	Standard Deviation	N
02-03	17.5	12.0	6.0	749
03-04	18.2	18.0	5.9	715
04-05	17.4	12.0	6.1	688
05-06	17.8	13.5	6.5	676
06-07	18.1	18.0	6.1	702
07-08	17.2	12.0	6.0	778
08-09	17.6	12.0	6.4	737
09-10	19.3	24.0	7.1	766
10-11	18.0	18.0	6.1	721
11-12	17.9	18.0	6.2	602

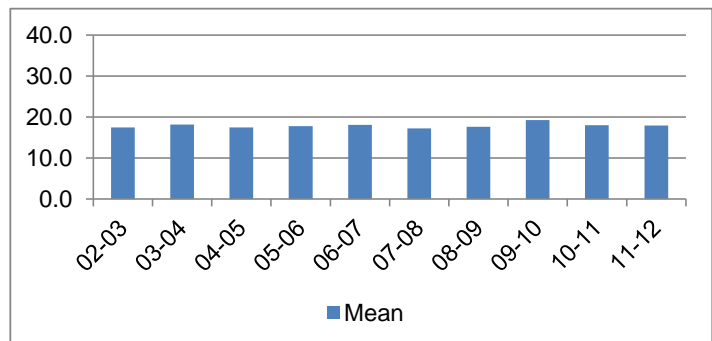

Average Incarceration Length - Theft: \$500 - \$1,000 - Multiple Offenders

Fiscal Year	Mean	Median	Standard Deviation	N
02-03	33.3	36.0	9.2	94
03-04	37.4	36.0	11.4	115
04-05	33.8	36.0	11.1	100
05-06	35.5	36.0	10.7	93
06-07	32.5	24.0	10.1	96
07-08	33.8	27.0	11.5	97
08-09	33.4	36.0	10.5	119
09-10	33.7	36.0	11.2	127
10-11	32.6	24.0	10.2	143
11-12	35.6	36.0	11.0	134

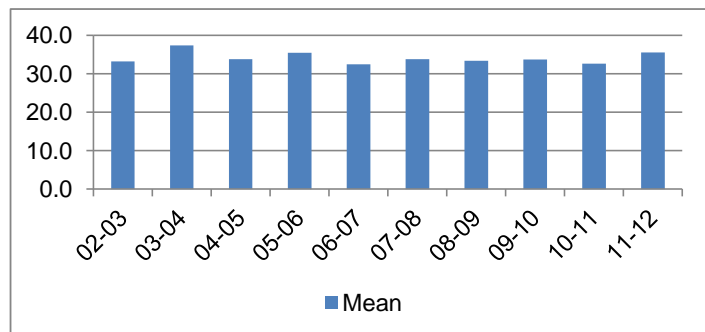

Average Incarceration Length - Schedule VI

Drugs: Not < 1/2 Ounce - All Offenders

Fiscal Year	Mean	Median	Standard Deviation	N
02-03	19.7	24.0	7.8	553
03-04	20.6	24.0	9.7	483
04-05	19.7	24.0	9.6	473
05-06	19.4	18.0	9.0	496
06-07	19.8	18.0	10.5	577
07-08	19.8	18.0	10.0	634
08-09	20.5	24.0	9.5	569
09-10	20.9	24.0	10.3	600
10-11	21.6	24.0	11.0	557
11-12	22.2	24.0	12.5	475

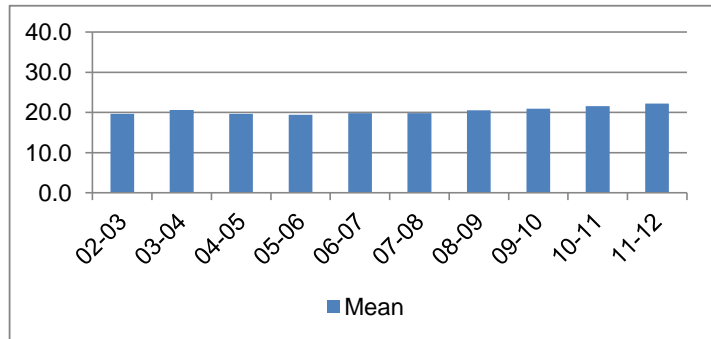

Average Incarceration Length - Schedule VI

Drugs: Not < 1/2 Ounce - Standard Offenders

Fiscal Year	Mean	Median	Standard Deviation	N
02-03	18.5	18.0	6.1	509
03-04	18.4	18.0	6.2	429
04-05	18.2	18.0	7.2	433
05-06	17.5	12.0	5.9	449
06-07	17.8	15.0	6.0	525
07-08	18.1	18.0	7.7	569
08-09	18.6	19.0	6.1	506
09-10	18.5	18.0	6.7	522
10-11	18.5	18.0	6.1	467
11-12	17.7	16.5	6.0	378

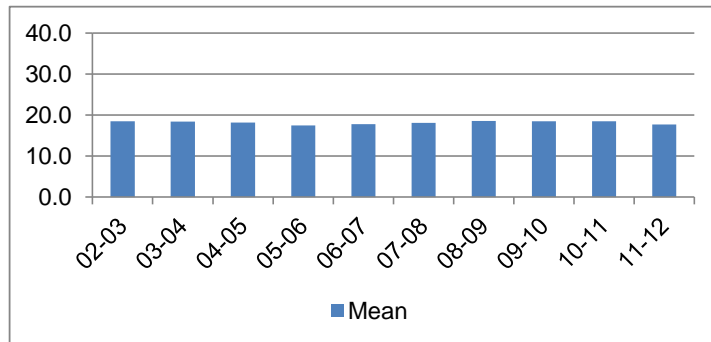

Average Incarceration Length - Schedule VI

Drugs: Not < 1/2 Ounce - Multiple Offenders

Fiscal Year	Mean	Median	Standard Deviation	N
02-03	33.5	36.0	9.0	42
03-04	35.2	36.0	9.4	47
04-05	33.9	24.5	13.3	34
05-06	36.0	36.0	9.9	42
06-07	32.3	30.0	10.3	34
07-08	33.5	35.0	11.2	56
08-09	33.2	30.0	10.2	55
09-10	35.6	36.0	11.8	68
10-11	33.6	36.0	9.7	74
11-12	35.9	36.0	11.2	79

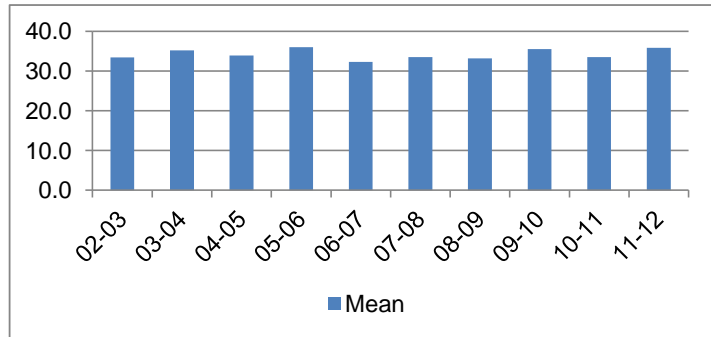

Average Incarceration Length - Habitual Traffic Offender - All Offenders

Fiscal Year	Mean	Median	Standard Deviation	N
02-03	21.0	18.0	10.5	740
03-04	21.8	24.0	11.0	684
04-05	23.3	24.0	12.1	580
05-06	23.6	24.0	12.3	672
06-07	24.8	24.0	13.5	591
07-08	24.9	24.0	14.0	549
08-09	24.7	24.0	13.0	529
09-10	26.0	24.0	14.9	415
10-11	25.4	24.0	13.9	411
11-12	26.1	24.0	15.2	311

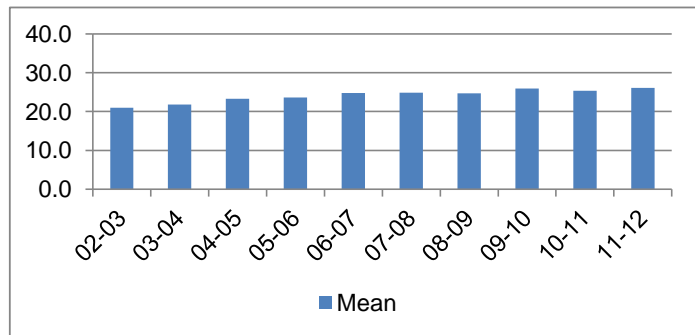

Average Incarceration Length - Habitual Traffic Offender - Standard Offenders

Fiscal Year	Mean	Median	Standard Deviation	N
02-03	17.2	15.0	5.6	593
03-04	17.7	18.0	5.7	526
04-05	18.3	18.0	5.7	438
05-06	17.6	18.0	5.9	463
06-07	18.6	18.0	7.0	405
07-08	18.3	18.0	5.7	381
08-09	18.6	18.0	5.8	362
09-10	17.9	18.0	5.8	260
10-11	18.4	18.0	6.1	264
11-12	18.2	18.0	5.9	198

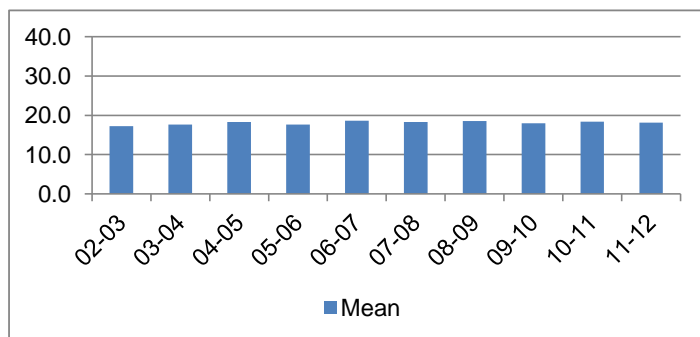

Average Incarceration Length - Habitual Traffic Offender - Multiple Offenders

Fiscal Year	Mean	Median	Standard Deviation	N
02-03	33.7	36.0	9.3	128
03-04	31.9	30.0	9.0	133
04-05	34.2	36.0	9.2	112
05-06	34.8	36.0	9.7	187
06-07	34.0	36.0	9.4	154
07-08	33.4	36.0	9.5	124
08-09	32.9	36.0	8.9	136
09-10	32.5	36.0	9.2	119
10-11	32.8	36.0	8.8	120
11-12	34.5	36.0	10.2	91

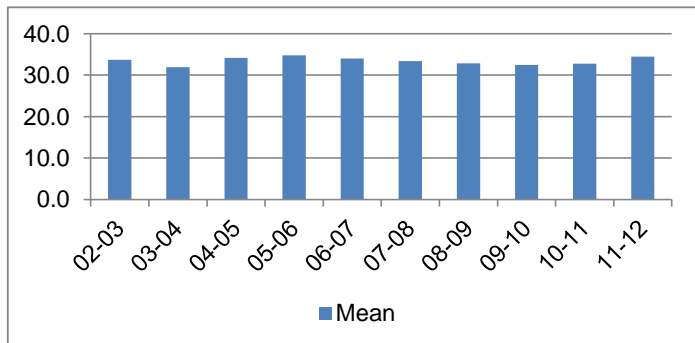

Average Incarceration Length - Failure to Appear (Felony) - All Offenders

Fiscal Year	Mean	Median	Standard Deviation	N
02-03	18.6	12.0	10.5	353
03-04	18.0	12.0	9.5	354
04-05	20.4	12.0	12.8	387
05-06	17.6	12.0	8.9	410
06-07	18.8	12.0	10.1	349
07-08	20.8	12.0	12.9	349
08-09	20.1	12.0	13.0	334
09-10	21.8	18.0	14.4	274
10-11	19.8	12.0	11.3	276
11-12	22.0	24.0	13.7	232

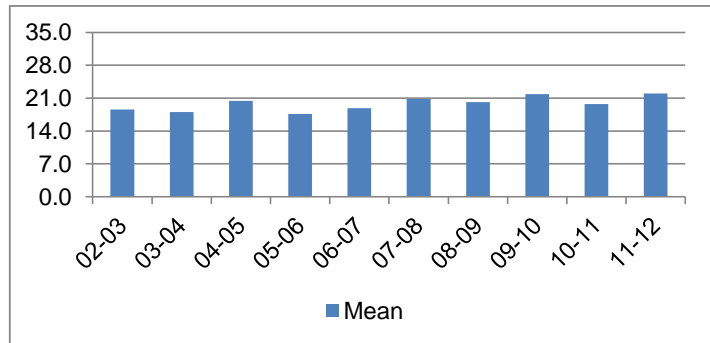

Average Incarceration Length - Failure to Appear (Felony) - Standard Offenders

Fiscal Year	Mean	Median	Standard Deviation	N
02-03	15.0	12.0	5.2	281
03-04	15.2	12.0	5.1	301
04-05	15.6	12.0	5.3	297
05-06	15.3	12.0	5.1	356
06-07	15.3	12.0	5.0	282
07-08	15.3	12.0	5.2	262
08-09	15.8	12.0	5.4	271
09-10	16.1	12.0	5.6	211
10-11	15.6	12.0	5.4	215
11-12	15.9	12.0	5.4	159

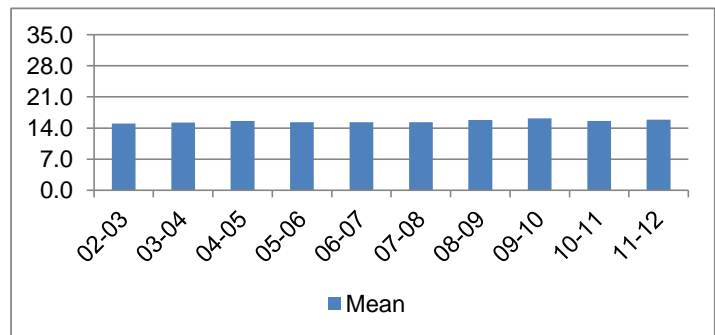

Average Incarceration Length - Failure to Appear (Felony) - Multiple Offenders

Fiscal Year	Mean	Median	Standard Deviation	N
02-03	29.2	24.0	8.4	61
03-04	31.7	27.0	9.6	42
04-05	29.5	24.0	9.1	71
05-06	30.7	24.0	8.7	51
06-07	32.3	24.0	10.3	64
07-08	31.5	24.0	10.6	66
08-09	28.5	24.0	8.6	43
09-10	31.1	24.0	10.1	44
10-11	30.7	24.0	9.8	54
11-12	27.4	24.0	6.8	54

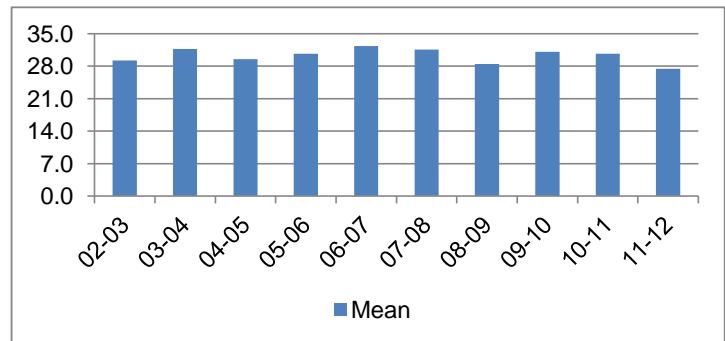

Average Probation Lengths in Months by Felony Class

Average Probation Length - Felony Class B - All Offenders

Fiscal Year	Mean	Median	Standard Deviation	N
02-03	96.7	96.0	24.4	317
03-04	97.7	96.0	23.6	362
04-05	98.5	96.0	20.8	392
05-06	101.1	96.0	19.1	517
06-07	101.2	96.0	16.5	643
07-08	102.6	96.0	19.0	654
08-09	104.4	96.0	21.4	658
09-10	105.0	96.0	23.3	717
10-11	106.0	96.0	22.3	866
11-12	106.3	96.0	22.8	792

The table for multiple offenders was not included due to low occurrence frequencies.

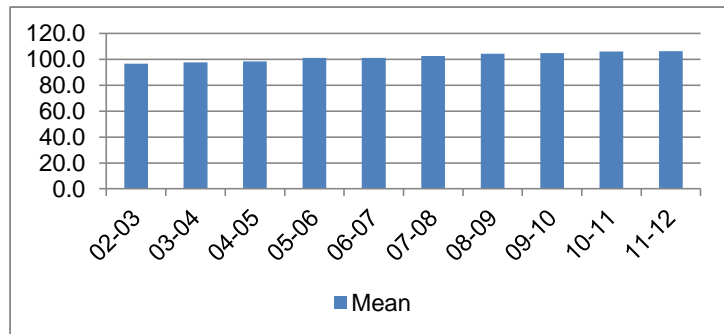

Average Probation Length - Felony Class B - Standard Offenders

Fiscal Year	Mean	Median	Standard Deviation	N
02-03	96.5	96.0	24.3	313
03-04	97.5	96.0	23.6	357
04-05	97.9	96.0	19.9	381
05-06	100.7	96.0	18.6	509
06-07	100.9	96.0	16.0	636
07-08	102.2	96.0	18.4	641
08-09	102.9	96.0	19.7	627
09-10	103.4	96.0	20.8	698
10-11	104.2	96.0	19.9	817
11-12	104.4	96.0	19.0	743

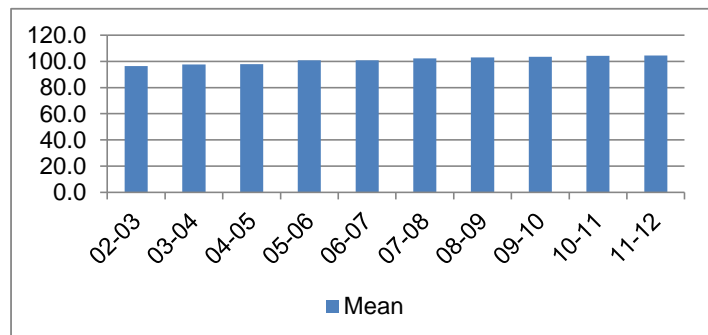

Average Probation Length - Class C - All Offenders

Fiscal Year	Mean	Median	Standard Deviation	N
02-03	49.6	48.0	18.8	1,868
03-04	48.6	48.0	17.6	2,022
04-05	47.6	36.0	17.7	2,030
05-06	49.0	36.0	20.4	2,096
06-07	50.7	48.0	21.0	2,393
07-08	53.4	48.0	27.0	2,455
08-09	54.2	48.0	23.7	2,331
09-10	54.7	48.0	23.4	2,548
10-11	52.2	48.0	19.7	3,242
11-12	54.4	48.0	21.2	3,697

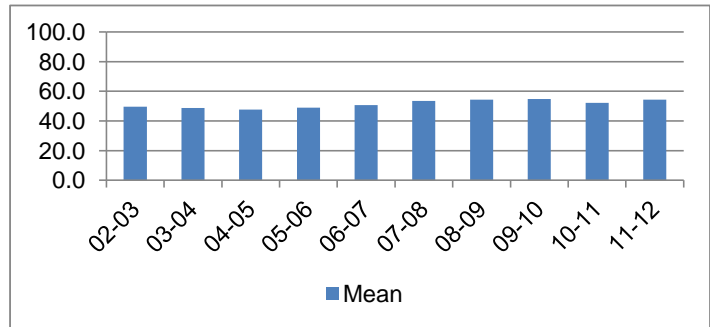

Average Probation Length - Class C - Standard Offenders

Fiscal Year	Mean	Median	Standard Deviation	N
02-03	48.1	48.0	17.3	1,785
03-04	47.6	48.0	16.6	1,947
04-05	46.0	36.0	15.0	1,942
05-06	47.3	36.0	18.9	1,978
06-07	48.6	36.0	18.5	2,273
07-08	50.9	48.0	25.0	2,294
08-09	50.2	48.0	19.4	2,102
09-10	50.5	48.0	18.6	2,296
10-11	49.3	48.0	16.3	2,992
11-12	50.8	48.0	16.8	3,389

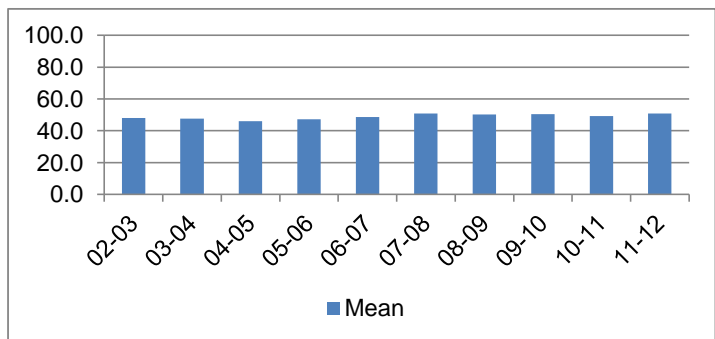

Average Probation Length - Class C - Multiple Offenders

Fiscal Year	Mean	Median	Standard Deviation	N
02-03	85.5	96.0	16.9	79
03-04	80.3	72.0	17.1	63
04-05	88.3	84.0	30.5	74
05-06	82.2	72.0	17.1	98
06-07	85.7	84.0	15.0	91
07-08	85.8	84.0	21.6	130
08-09	88.8	84.0	22.1	203
09-10	90.3	84.0	23.6	222
10-11	86.5	84.0	21.1	230
11-12	90.4	96.0	21.8	266

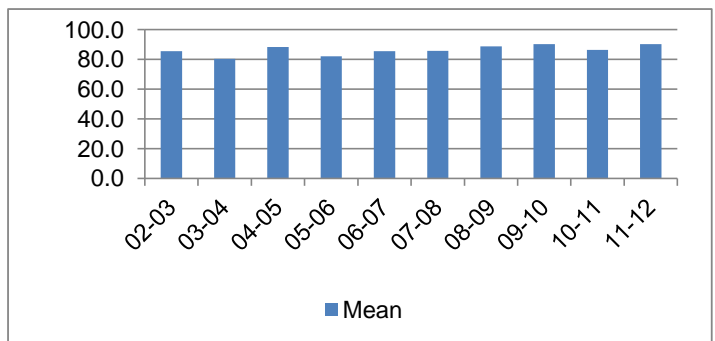

Average Probation Length - Class D - All Offenders

Fiscal Year	Mean	Median	Standard Deviation	N
02-03	34.6	27.0	15.6	2,271
03-04	34.3	25.0	15.1	2,408
04-05	33.4	24.0	16.8	2,611
05-06	35.9	36.0	16.7	2,507
06-07	35.6	24.0	18.2	3,008
07-08	37.3	36.0	21.0	3,204
08-09	36.5	36.0	17.4	3,343
09-10	39.2	36.0	22.4	3,946
10-11	37.3	36.0	17.0	4,572
11-12	37.5	36.0	16.8	5,266

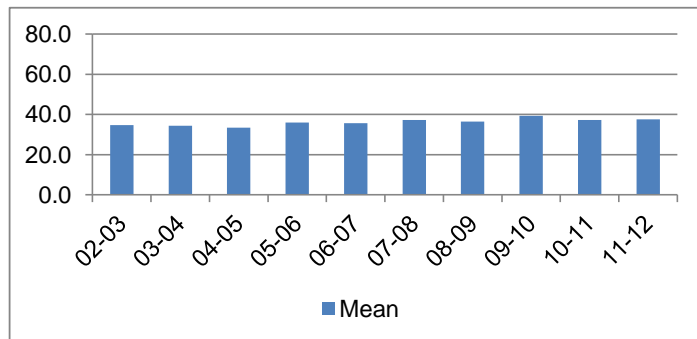

Average Probation Length - Class D - Standard Offenders

Fiscal Year	Mean	Median	Standard Deviation	N
02-03	33.9	24.0	14.7	2,212
03-04	33.3	24.0	13.7	2,321
04-05	32.0	24.0	14.7	2,506
05-06	33.6	24.0	13.6	2,349
06-07	32.5	24.0	12.8	2,734
07-08	34.3	30.0	14.6	2,994
08-09	33.8	30.0	13.4	3,071
09-10	36.3	36.0	18.7	3,653
10-11	34.7	36.0	13.4	4,210
11-12	34.3	36.0	11.4	4,778

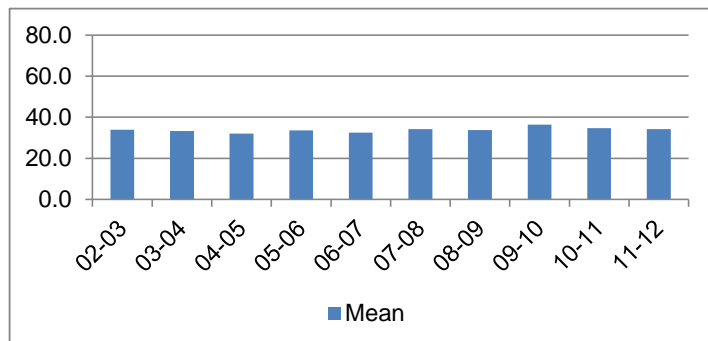

Average Probation Length - Class D - Multiple Offenders

Fiscal Year	Mean	Median	Standard Deviation	N
02-03	64.0	60.0	20.0	56
03-04	64.1	60.0	19.1	81
04-05	62.2	48.0	23.7	89
05-06	64.4	72.0	15.6	141
06-07	57.3	48.0	21.6	219
07-08	64.0	60.0	23.7	153
08-09	56.4	48.0	18.3	204
09-10	63.8	60.0	20.8	219
10-11	59.8	60.0	16.6	297
11-12	63.0	60.0	19.8	402

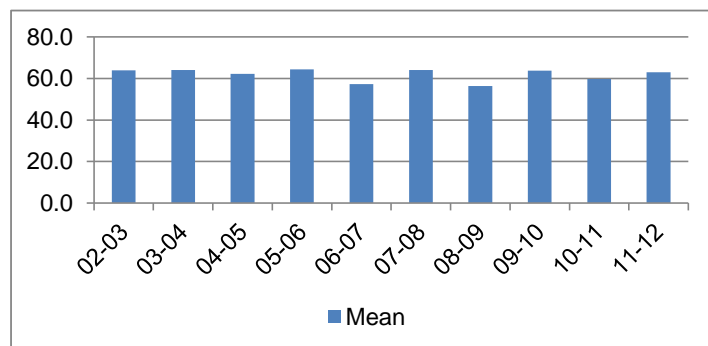

Average Probation Length - Class E - All Offenders

Fiscal Year	Mean	Median	Standard Deviation	N
02-03	22.7	24.0	12.3	3,955
03-04	22.8	24.0	12.0	3,825
04-05	23.4	24.0	15.1	4,393
05-06	23.4	24.0	13.8	4,443
06-07	23.2	24.0	13.6	4,527
07-08	23.1	24.0	14.5	4,484
08-09	22.8	24.0	13.0	4,544
09-10	23.3	24.0	12.7	4,620
10-11	23.9	24.0	14.3	5,036
11-12	22.9	24.0	11.7	5,385

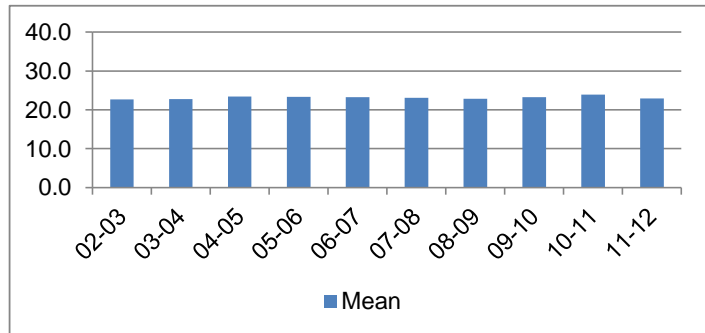

Average Probation Length - Class E - Standard Offenders

Fiscal Year	Mean	Median	Standard Deviation	N
02-03	21.8	24.0	11.3	3,736
03-04	21.2	24.0	10.4	3,516
04-05	21.9	24.0	13.8	3,974
05-06	21.5	24.0	11.5	4,059
06-07	21.4	24.0	11.3	4,154
07-08	21.4	24.0	12.5	4,079
08-09	20.7	24.0	10.4	4,087
09-10	21.2	24.0	10.0	4,108
10-11	21.3	24.0	12.1	4,379
11-12	20.5	24.0	8.4	4,716

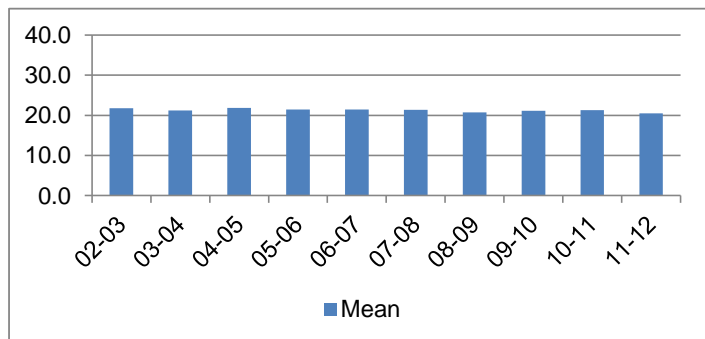

Average Probation Length - Class E - Multiple Offenders

Fiscal Year	Mean	Median	Standard Deviation	N
02-03	35.7	36.0	10.8	202
03-04	38.4	48.0	11.2	255
04-05	29.8	24.0	9.1	335
05-06	35.7	36.0	10.5	299
06-07	31.1	24.0	10.2	291
07-08	34.5	36.0	10.8	319
08-09	35.2	36.0	10.1	357
09-10	33.3	36.0	10.1	398
10-11	36.9	36.0	10.6	548
11-12	35.3	36.0	10.5	550

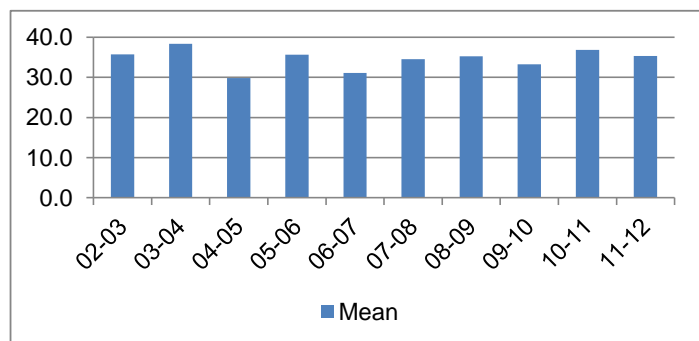

Average Split Sentence Lengths in Months by Felony Class

Average Sentence Length - Felony Class B - All Offenders

Fiscal Year	Months of Incarceration			N	Months of Probation		
	Mean	Median	Standard Deviation		Mean	Median	Standard Deviation
02-03	7.5	7.0	4.4	216	95.4	96.0	22.1
03-04	6.9	6.0	4.3	273	95.9	96.0	21.9
04-05	7.3	6.0	6.0	278	97.4	96.0	28.7
05-06	7.4	6.0	4.3	416	98.7	96.0	27.4
06-07	7.1	6.0	4.6	550	101.2	96.0	27.3
07-08	7.4	6.0	4.2	530	101.9	96.0	21.7
08-09	7.3	6.0	4.2	436	100.0	96.0	16.0
09-10	7.4	6.0	4.2	486	100.6	96.0	18.0
10-11	7.3	6.0	4.1	673	101.9	96.0	19.8
11-12	8.2	9.0	3.9	550	101.7	96.0	21.0

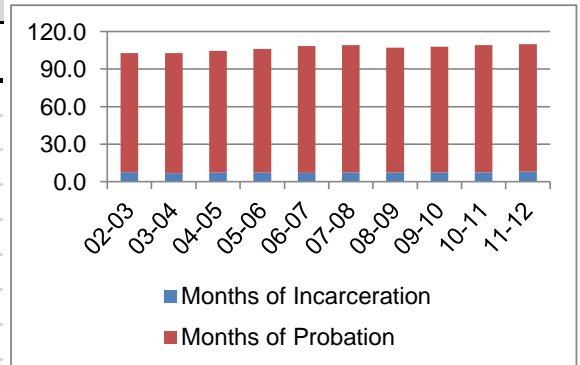

The table for multiple offenders was not included due to low occurrence frequencies.

Average Sentence Length - Felony Class B - Standard Offenders

Fiscal Year	Months of Incarceration			N	Months of Probation		
	Mean	Median	Standard Deviation		Mean	Median	Standard Deviation
02-03	7.5	7.0	4.4	213	95.5	96.0	22.2
03-04	6.9	6.0	4.4	270	95.9	96.0	22.0
04-05	7.3	6.0	6.0	269	95.7	96.0	22.8
05-06	7.4	6.0	4.3	409	98.7	96.0	27.4
06-07	7.0	6.0	4.2	538	101.0	96.0	27.2
07-08	7.4	6.0	4.2	520	101.9	96.0	21.2
08-09	7.2	6.0	4.2	425	99.6	96.0	15.6
09-10	7.4	6.0	4.2	476	99.9	96.0	17.2
10-11	7.3	6.0	4.1	654	100.7	96.0	18.1
11-12	8.2	9.0	3.9	522	99.4	96.0	17.3

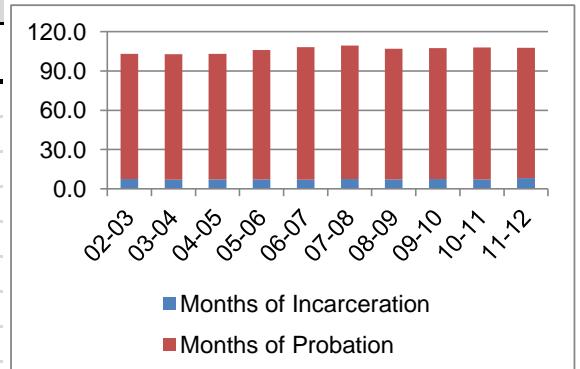

Average Sentence Length - Class C - All Offenders

Fiscal Year	Months of Incarceration			N	Months of Probation		
	Mean	Median	Standard Deviation		Mean	Median	Standard Deviation
02-03	6.2	6.0	6.8	944	49.4	46.0	20.8
03-04	5.6	5.0	3.8	1,013	48.5	48.0	17.9
04-05	5.6	5.0	4.0	1,108	47.5	45.0	18.5
05-06	5.7	4.7	4.1	1,158	50.0	48.0	19.4
06-07	5.5	4.0	4.0	1,253	51.6	48.0	22.1
07-08	5.7	4.9	4.1	1,278	51.2	48.0	22.9
08-09	5.6	4.0	4.1	1,381	54.0	48.0	22.3
09-10	5.9	5.1	4.2	1,602	51.8	48.0	20.3
10-11	5.8	5.0	4.2	1,921	53.2	48.0	21.8
11-12	6.6	6.0	4.1	2,086	53.7	48.0	20.9

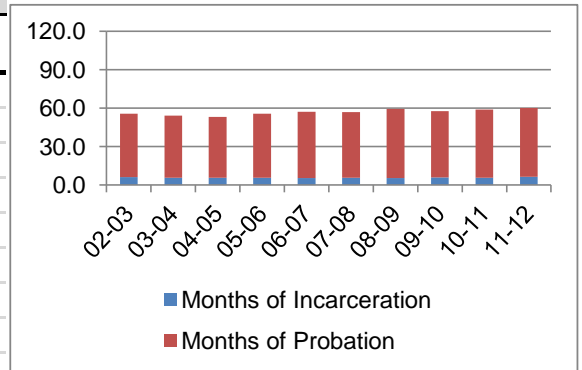

Average Sentence Length - Class C - Standard Offenders

Fiscal Year	Months of Incarceration			N	Months of Probation		
	Mean	Median	Standard Deviation		Mean	Median	Standard Deviation
02-03	6.1	5.9	6.9	891	46.9	44.0	17.8
03-04	5.6	4.9	3.8	974	47.1	47.1	16.2
04-05	5.6	4.9	3.9	1,066	46.1	42.0	16.4
05-06	5.7	4.8	4.1	1,112	48.5	48.0	17.2
06-07	5.5	4.0	4.0	1,197	49.9	48.0	20.0
07-08	5.5	4.1	4.1	1,204	49.0	48.0	21.2
08-09	5.4	4.0	4.0	1,255	50.5	48.0	18.7
09-10	5.8	5.0	4.1	1,505	49.4	48.0	17.3
10-11	5.6	4.8	4.1	1,782	50.3	48.0	18.4
11-12	6.4	6.0	4.1	1,904	49.9	48.0	16.4

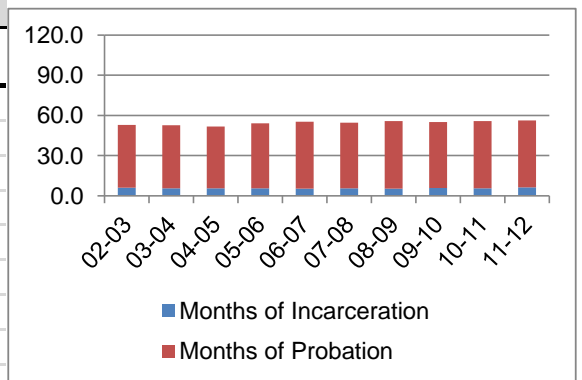

Average Sentence Length - Class C - Multiple Offenders

Fiscal Year	Months of Incarceration			N	Months of Probation		
	Mean	Median	Standard Deviation		Mean	Median	Standard Deviation
02-03	8.8	12.0	4.1	48	91.9	94.5	23.7
03-04	7.9	7.0	3.9	34	82.2	84.0	14.4
04-05	8.2	9.0	4.0	38	79.8	81.0	20.6
05-06	6.4	4.0	4.5	41	91.4	84.0	27.2
06-07	7.0	6.2	4.0	50	86.4	72.0	29.7
07-08	8.2	11.3	4.5	64	85.5	84.0	16.7
08-09	7.3	6.0	4.7	115	89.5	90.0	21.2
09-10	7.9	9.0	4.5	91	90.1	96.0	23.0
10-11	8.0	7.9	4.0	123	88.5	84.0	21.3
11-12	8.6	12.0	3.9	167	91.3	96.0	19.9

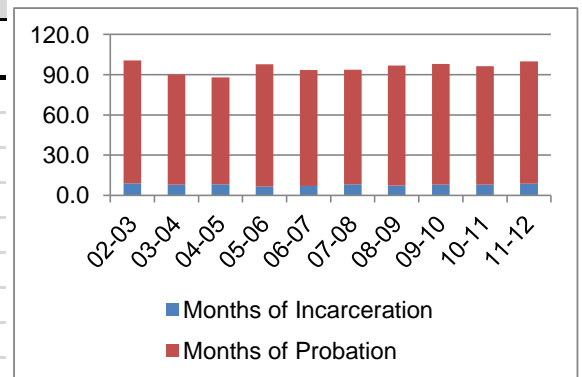

Average Sentence Length - Class D - All Offenders

Fiscal Year	Months of Incarceration				Months of Probation		
	Mean	Median	Standard Deviation	N	Mean	Median	Standard Deviation
02-03	4.6	3.4	3.4	799	36.5	35.0	18.1
03-04	4.6	3.3	3.6	987	34.5	35.0	15.0
04-05	4.7	3.9	3.4	990	33.4	30.0	14.6
05-06	4.9	3.7	3.8	1,056	36.0	35.0	18.2
06-07	4.7	3.3	3.8	1,302	42.5	36.0	28.2
07-08	4.9	3.5	4.1	1,509	43.5	36.0	32.1
08-09	4.3	3.0	3.6	1,590	37.3	36.0	18.1
09-10	4.8	3.9	3.8	1,838	37.7	36.0	18.1
10-11	4.5	3.0	3.6	2,103	37.7	36.0	17.3
11-12	4.7	3.3	3.7	2,125	38.9	36.0	17.5

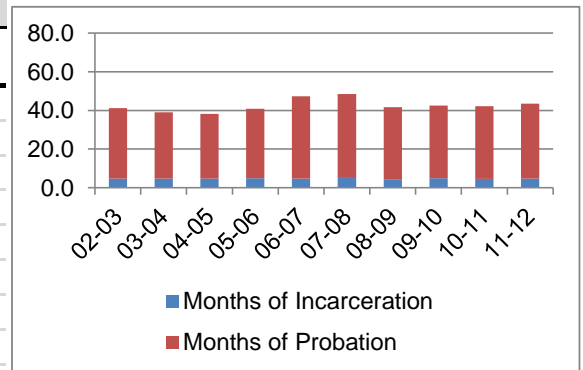

Average Sentence Length - Class D - Standard Offenders

Fiscal Year	Months of Incarceration				Months of Probation		
	Mean	Median	Standard Deviation	N	Mean	Median	Standard Deviation
02-03	4.5	3.3	3.3	760	35.5	34.0	17.4
03-04	4.5	3.0	3.6	944	33.2	33.2	13.4
04-05	4.6	3.8	3.3	943	32.1	27.0	12.9
05-06	4.8	3.3	3.7	1,015	34.8	33.9	16.9
06-07	4.7	3.3	3.7	1,220	41.3	36.0	28.2
07-08	4.9	3.4	4.1	1,451	42.8	36.0	32.2
08-09	4.2	3.0	3.5	1,507	36.0	36.0	16.9
09-10	4.7	3.5	3.8	1,746	36.1	36.0	15.6
10-11	4.3	3.0	3.5	1,934	35.3	36.0	14.3
11-12	4.4	3.0	3.6	1,925	35.9	36.0	13.5

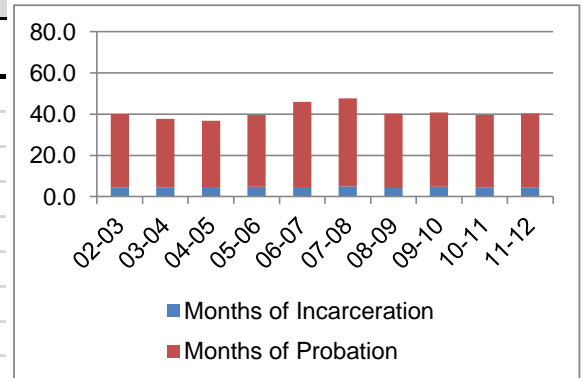

Average Sentence Length - Class D - Multiple Offenders

Fiscal Year	Months of Incarceration				Months of Probation		
	Mean	Median	Standard Deviation	N	Mean	Median	Standard Deviation
02-03	6.7	6.0	4.1	34	58.3	57.0	15.6
03-04	6.8	6.0	4.0	39	64.5	60.0	17.4
04-05	6.9	6.0	4.0	40	57.5	60.0	15.1
05-06	7.2	6.0	4.5	37	61.3	48.0	20.2
06-07	4.6	2.6	4.5	77	59.6	56.5	17.7
07-08	5.3	3.9	4.5	53	60.5	57.5	22.2
08-09	6.3	6.0	3.3	67	53.5	46.0	17.8
09-10	6.9	6.0	4.0	74	57.3	54.0	17.7
10-11	6.2	5.9	3.7	153	60.7	60.0	16.8
11-12	6.3	6.0	4.0	173	60.8	60.0	17.4

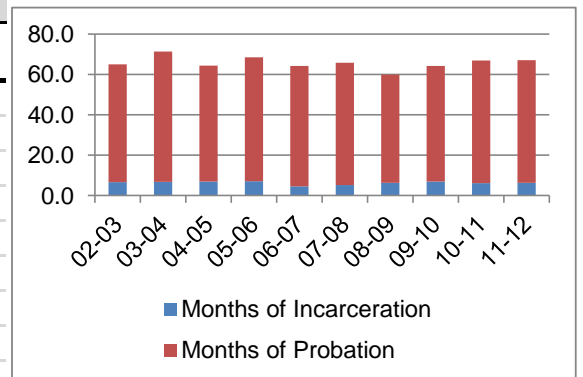

Average Sentence Length - Class E - All Offenders

Fiscal Year	Months of Incarceration				Months of Probation		
	Mean	Median	Standard Deviation	N	Mean	Median	Standard Deviation
02-03	4.1	3.9	2.7	1,492	23.0	22.3	14.3
03-04	4.2	4.0	2.9	1,463	22.7	22.0	13.6
04-05	4.2	4.0	2.7	1,510	22.4	22.0	13.2
05-06	4.6	3.9	3.4	1,947	23.1	24.0	15.3
06-07	4.5	3.3	3.6	2,254	24.8	24.0	17.8
07-08	4.0	3.0	3.2	2,057	23.8	23.9	16.6
08-09	3.9	3.0	3.0	2,237	23.3	23.7	13.2
09-10	4.2	3.1	3.3	2,088	25.6	23.0	21.3
10-11	4.3	3.3	3.2	2,338	24.1	23.5	14.4
11-12	4.1	3.0	3.0	2,128	23.3	22.5	14.3

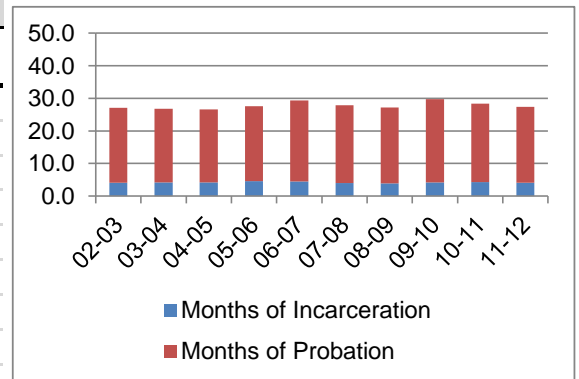

Average Sentence Length - Class E - Standard Offenders

Fiscal Year	Months of Incarceration				Months of Probation		
	Mean	Median	Standard Deviation	N	Mean	Median	Standard Deviation
02-03	4.0	3.6	2.7	1,383	21.8	22.0	13.7
03-04	4.1	3.9	2.7	1,380	21.7	21.0	13.0
04-05	4.2	4.0	2.6	1,423	21.6	20.0	12.8
05-06	4.4	3.3	3.3	1,785	21.7	22.0	13.2
06-07	4.5	3.1	3.6	2,045	23.4	24.0	17.3
07-08	4.0	3.0	3.2	1,907	22.6	23.0	16.0
08-09	3.9	3.0	2.9	2,034	21.7	23.0	11.6
09-10	3.9	3.0	3.2	1,825	20.5	21.0	11.4
10-11	4.1	3.0	3.0	2,003	21.6	22.0	12.9
11-12	3.8	3.0	2.7	1,831	20.5	21.0	11.7

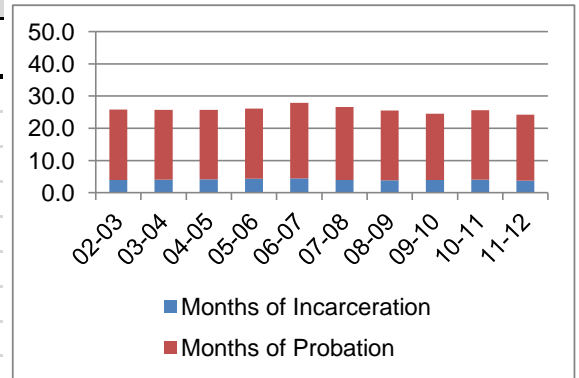

Average Sentence Length - Class E - Multiple Offenders

Fiscal Year	Months of Incarceration				Months of Probation		
	Mean	Median	Standard Deviation	N	Mean	Median	Standard Deviation
02-03	5.6	6.0	2.6	91	34.9	36.0	7.7
03-04	6.5	6.0	3.9	78	37.0	36.0	10.9
04-05	5.5	4.9	3.4	76	33.7	36.0	10.3
05-06	6.5	5.0	4.0	151	36.2	36.0	25.3
06-07	4.5	4.0	3.2	180	36.6	36.0	15.4
07-08	4.7	3.9	3.4	120	35.6	36.0	14.5
08-09	4.7	3.9	3.2	166	35.0	36.0	14.4
09-10	5.7	6.0	3.1	220	60.9	48.0	39.0
10-11	5.5	5.0	3.5	281	35.1	36.0	10.6
11-12	5.6	4.9	3.8	233	36.8	36.0	15.6

